Get the Habit

of going to your front door when you get up in the morning, and find the Record-Herald awaiting you, filled with fresh and crisp news.

RICHMOND RECORD HERALD

A RICHMOND PAPER FOR RICHMOND PEOPLE

The Weather

Today: Cloudy or foggy in the forenoon, becoming fair during the day. Moderate westerly winds.

VOLUME THIRTY-ONE—TWENTIETH YEAR | RICHMOND, CALIFORNIA. SUNDAY, JUNE 11, 1922. | NUMBER 134

S.S. KINSBURY ARRIVES TODAY FROM ENGLAND; FINE RODEO PROGRAM PROMISED HERE TODAY

SHRINERS, AND WHERE TO FIND THEM

The 105 Shriners in Richmond and their friends, not to mention thousands of others here who hail from different states, will be interested in a register or directory which will tell them where to find the visiting Nobles during the great conclave.

Below apears the list, showing where you may find your friends from the East or elsewhere:

Aad Temple, Duluth, Minn.— Columbia Hotel, 411 O'Farrell.

Aahmes, Oakland—Palace, Market and New Mongomery.

Aba, Moline, Ala.—Cecil, 545 Post.

Abdallah, Leavenworth, Kan.—St. Francis, Powell and Geary.

Abou Bekr, Sioux City, Ia.—Senate, 469 Turk.

Afifi, Tacoma, Wash.—Dale-Tallac, 140 Ellis.

Ainad, East St. Louis, Ill.—Washington, Grant and Bush.

Akdar, Tulsa, Okla.—Stewart, 353 Geary.

Aladdin, Columbus, O.—Grand, 67 Taylor.

Al Bahr, San Diego—Argonaut, 44 Fourth.

Alee, Savannah, Ga.—Clark, 217 Eddy.

Alleppo, Boston—Oakland, Oakland.

Algeria, Helena, Mont.—Golden West, Powell and Ellis.

Alkader, Portland, Ore.—St. Francis, Powel and Geary.

Al Kaly, Pueblo, Colo.—Hale, 939 Mission.

Al Koran, Cleveland, O.—Lankershim, 55 Fifth.

Al Malaikah, Los Angeles—Richelieu, Van Ness and Geary.

Almas, Washington, D. C.—Turpin, 17 Powell.

Aloha, Honolulu, T. H.—Stewart, 353 Geary.

Al Sihah, Macon, Ga.—Kern, 160 Eddy.

Alzafar, Sprinfield, Ill.—Granada, 1000 Sutter.

Antioch, Dayton, O.—Statler, 154 Ellis.

Arabia, Houston, Tex.—Victoria, Bush and Stockton.

Ararat, Kansas City, Mo.—Clift, Geary and Taylor.

Bagdad, Butte, Mont.—Wilson, 125 Mason.

Ballut Abyad, Albuquerque, N. M.—Biltmore, 735 Taylor.

Bedouin, Muskogee, Okla.—New Occidental, 605 Montgomery.

Ben Hur, Austin, Tex.—Manx, Powell and O'Farrell.

Boumi, Baltimore—Turpin, 17 Powell.

Calam, Lewiston, Idaho—Court, 555 Bush.

Crescent, Trenton, N. J.—Continental, 127 Ellis.

Cyprus, Albany, N. Y.—Sequoia, 520 Jones.

Damascus, Rochester, N. Y.—Whitcomb, 1231 Market.

El Jebel, Denver—State, 16 Turk.

El Kalah, Salt Lake—Normandie, 1499 Sutter.

El Karubah, Shreveport, La.—Beresford, 635 Sutter.

El Katif, Spokane, Wash.—Argonaut, 44 Fourth.

El Korah, Boise, Idaho.—Stewart, 353 Geary.

El Malda, El Paso—Regent, 652 Sutter.

ElMina, Galveston—Cartwright, 534 Sutter.

Ely Rajd, Sioux Falls, S. D.—Marymount, 516 O'Farrell.

El Zarihah, Phoenix, Ariz.—Federal, 1087 Market.

Hadi, Evansville, In.—Parking seven cars.

Hamas, Meridian, Miss.—Parking ten cars.

Hela, Dallas, Tex.—Lankershim, 55 Fifth.

Hillah, Ashland, Ore.—Alexander, 352 Geary.

India, Oklahoma City.—Larne, 210 Ellis.

Irem, Wilkesbarre, Pa.—Willard, 161 Ellis.

Isis, Salina, Kan.—Bellevue, 505 Geary.

(Continued on Page Three)

Program Last Day of Rodeo

A good crowd was on hand on the opening day of the Richmond Round-Up yesterday afternoon on the E. E. Grow ranch in San Pablo Canyon. Manager Grow is making preparations for the handling of a record crowd today—the last day of the rodeo.

The Round-Up is participated in by a high-class outfit, which recently performed at the Forty-Nine celebration at Sacramento. The events will be held this afternoon between the hours of 2 and 5.

There will be a departure from the usual programs of Wild West round-ups. The management announces that there will be a big surprise for patrons today.

To accommodate the crowds, the automobile bus will proceed along Macdonald avenue, leaving Tenth street at 1 o'clock, and will proceed out Macdonald to Twenty-third, thence to the end of the San Pablo car line to the grounds.

Persons wishing to travel in their own machines will turn to the right at the north end of San Pablo avenue and follow the highway.

You can't miss it.

The program includes bull riding, broncho busting, relay race, trick roping, roping contest, trick riding, free-for-all quarter mile race, pony express race, wild steer race, potato race and stake race.

2 GAMES TODAY AT SAN PABLO

This will be a busy day for the San Pablo baseball team. Two games are scheduled.

This morning at 10 o'clock they will cross bats with the Pacific Sanitary Manufacturing Company team, and at 2:30 this afternon will match mettle with the Berkeley Merchants, touted as one of the strongest aggregations in the East Bay cities.

The San Pablans are expecting to play to one of the largest crowds of the season this afternoon, as the baseball fever has inoculated the community in form that is said to be malignant.

Some of the old boys who were making dust fly in the old sand lots when Babe Ruth was in swaddling clothehs, and who were daddies when Ty Cobb joined the Tigers, are out practicing every day, and learning all the late ground rules.

Gustav Vasa Plan Picnic

Plans for the participation in the big picnic to be held on Saturday, June 24, at Shellmound Park were made by the Gustav Vasa Society at its meeting last evening in Bank hall.

The election and installation of officers will take place on Saturday evening, July 8. It is planned to hold a program and banquet on that night.

Following the meeting last evening refreshments were served by a committee consisting of Mrs. C. A. Carlson, Mrs. G. Johnson and Mrs. S. Gunnerson.

FAMILY TO SANTA CRUZ.

Edgar McCormick, who has been conducting a second hand store at 134 Macdonald avenue, accompanied by his family, left Friday for Santa Cruz where they will make their future home.

Born—to the wife of Murl W. Jones, 438 Ninth street, a baby boy, June 10.

KEY SYSTEM $600,000 LOAN ISSUE O.K.'D

The State Railroad Commission yesterday authorized, subject to approval of a trust agreement, a $600,000 issue by the Key Route (San Francisco-Oakland Terminal Railways) of ten-year 7 per cent serial equipment notes, for the construction of two electrically driven ferry boats.

The boats, to cost $900,000, are being built at Los Angeles.

HARMONY COURT GIVE PROGRAM

A good attendance marked the regular business meeting of Harmony Court, Order of the Amaranth, held last evening in Masonic hall. The business session was followed by an enjoyable program arranged by Royal Matron Mrs. Lena Anderson and Royal Patron Henry Hill. The program follows:

Piano duet—Miss Ruby Williams and Miss Florence Clark.

Selections — The Get-Together Quartet, consisting of John Thompson, Ed. Hill, W. H. Osborne and W. Goldsworthy. They were accompanied by Mrs. W. Goldsworthy.

Readings——Miss Grace Lewis.

Vocal solo—Miss Rosa Anderson.

Piano solo—Miss Bernice Hargrove.

The evening was brought to a close with the serving of refreshments by Mrs. Eliza Gerlach, Mrs. Mollie Merrit and Mrs. Jessie Spencer.

DeMolay Dance Great Success

East Shore Park was the scene of a brilliant and colorful event last evening when Richmond Chapter, Order of DeMolay, held its first annual dance. The affair brought but one of the largest crowds of the year and was a decided success. The ball room was attractively decorated, the blue and gold DeMolay symbol hanging from the ceiling in the center, while blue and gold streamers arranged about the hall gave a bright effect. The orchestra dispensed its music behind a lattice work of ferns.

Square Dance Club Held Weekly Hop

The weekly dance of the Square Dance Club last evening in Moose hall brought out one of the largest crowds in many months. Each dance is bringing out an increasing number of new members and the management believes that a larger hall will soon have to be secured. In addition to the regular square dances, the most modern steps also come in for their share on the program. The music was furnished by Bennett's orchestra. Refreshments were served at the close of the dance.

Miss Ina E. Baker Dies in Oakland

MARTINEZ, June 10.—Miss Ina E. Baker, daughter of County Treasurer J. Rio Baker, died late Friday afternoon at the home of relatives in Oakland. Miss Baker had been critically for several weeks and during the past few days she sank rapidly. News of her critical condition was reported to friends. Mr. Baker was at the bedside of his daughter when she passed away, as was Mrs. Jean Rio Lauritzen, of Antioch, sister of Miss Baker.

Piquant Peggy Will Shatter S. F. Hearts

Peggy Hopkins Joyce, international "heart breaker," is expected to arrive in San Francisco Tuesday from Los Angeles with Mr. and Mrs. Oliver Morosco. Miss oJyce, upon her recent arrival on the West coast, from Paris, announced that she is now under Morosco's theatrical management, that he is going to build a theater for her in Los Angeles and that she is fully determined to "settle down and work." Morosco recently took over the Casino and Century theatres in San Francisco and he and Miss Joyce are expected to look them over while here with a view to the presentation of future productions.

Wedding Of Ivan Conn And Miss Nina E. Gracie

The First Baptist church at Tenth and Barrett was the scene of a charming June wedding scene yesterday afternoon when Miss Nina E. Gracie and Ivan Conn plighted their troth.

The church had been converted into a setting of fragrance and beauty by artistic decorative effort. The aisles from the vestibule to the chancel were a veritable Lover's Lane over which arched ropes of Redwood boughs, and along either side stood pots of hydrangeas and Dorothy Perkins roses. This lane lead to the spot where the party stood, which was marked by a great bell fashioned of roses and carnations. A bank of ferns afforded the contrast needed, and pots of ferns dotted the organ loft.

The ceremony was performed by the pastor, Rev. C. R. G. Poole.

The bride wore a lovely gown of ivory satin crepe, with veil and cap, California orange blossoms encircling the cap. She carried a bouquet of white roses and lilies of the valley, showered with sweet peas. She was attended by her sister, Miss Maude Gracie, who wore a frock of periwinkle blue crepe. She carried a bouquet of pink rosebuds.

The bridegroom's attendant was his brother, Elmer Conn.

George Calvert and James McCann were ushers.

The Bridal Chorus, from Lohengrin, was played as a processional, by Miss Irene Conn, sister of the bridegroom. Miss Edith Wolfe sang "I Love You Truly," and for a recessional the ever-majestical and popular Mendelssohn's Wedding March was played.

After the ceremony the bridal party went to the Westdin Apartments, where the bride's parents, Mr. and Mrs. A. R. Gracie, reside, where a reception was held. Last evening the couple left for a honeymoon, and when they return to Richmond will be at home to their friends at the Colonial Apartments, in Pennsylvania avenue.

The bride is a young woman of great personal charm, and for some time has been an employe of the Pacific Telephone and Telegraph Company. Ivan Conn is assistant cashier of the First National Bank, and is the son of Mr. and Mrs. T. G. Conn. He is a popular young business man.

Among the out-of-town guests were Mrs. Guy Carpentor, aunt of the bride, and her two daughters, Miss Edna Carpenter and Mrs. Addie LaVallee, of Monterey.

FRANK SCHOLES IS HOME FROM MEXICO

Frank Scholes and his father, J. F. Scholes, his two little daughters and their grandmother returned yester day from a trip which took them to Southern California and Old Mexico. The trip was made in a Nash sedan, the agency of which he formerly had here. They traveled a total of more than 2500 miles, and had a thoroughly enjoyable trip.

SHERIFF VEALE TO WED MATRON OF STOCKTON

MARTINEZ, June 10.—Sheriff R. R. Veale, Contra Costa County's chief peace officer for 28 years, and Mrs. Laura H. Beard, prominent Stockton clubwoman and a leader in social life in the valley, will be united in marriage here either Monday or Tuesday. Word of the approaching wedding was given out today.

The marriage is not without its romantic side as Sheriff Veale and Mrs. Beard were close companions in their early school days in Stockton. "One of my first boyhood sweethearts" the sheriff said today in announcing plans for the wedding.

The ceremony will be performed at the home of Mr. and Mrs. A. F. Bray in the presence of only relatives and immediate friends. A short honeymoon trip will be spent in San Francisco in attendance at the Shriner's convention.

Mrs. Beard is well known throughout the central part of the state. Her brother, C. D. Hart, is manager of the Shaw Company, an implement concern. A sister, Mrs. R. W. Williamson, is the wife of a prominent Stockton banker. There are two other brothers, Edward and Peter Hart.

The date of the wedding has not been definitely fixed, Sheriff Veale said today, but it will probably occur Monday afternoon.

$5,000 FEE CUT DOWN TO $25

It would seem as if the suit of Guy H. Stokes against Henrietta Watkinson has finally been decided after going through three courts.

Stokes purchased a lot of sewer contracts from Fred Meyer. In each of them the amount still due was small. Separate actions were brought in the Superior court and the claim made that he was entitled to judgment for the amounts and $15 attorneys fees in each case. As there were 331 separate actions, this would have brought the attorneys fees up to over $5000, but Judge McKenzie decided that the actions should have been consolidated and allowed but $25 as an attorney's fee.

An appeal was taken to the Appellate court, where the decision of Judge McKenzie was reversed and fees in each action allowed.

W. T. Kearney, as attorney for the Watkinson interests, and Burg Bros., their successors, then got a rehearing in the Supreme court, where the judgment of the Appellate court was overruled, and the judgment of the Contra Costa county court was sustained.

The action has been in court for several years and has attracted a great deal of attention.

T. F. B. Whist Well Attended

A large crowd was in attendance at the whist party given by the Fraternal Brotherhood last evening in Musicians' hall. Prizes were won as follows: First, Mrs. Hogue; second, H. M. Barnhard; third, Robert L. Kohr; fourth, Miss Vera Hogue; fifth, Mrs. Kelly; sixth, D. C. Warrilow; seventh, A. Peters, and eighth, Nellie Kohr.

The committee in charge of the affair was headed by Mrs. Arthur B. Cole.

The Fraternal Brotherhood will hold a whist party tomorrow afternoon in Musicians' hall. The committee in charge announces that there will be some handsome prizes offered. The public is invited to attend.

Irish Elk Comes Back Home Today

The good ship "Kingsbury," of the Standard Oil fleet, is due to dock today from England.

A number of men well-known in Richmond are members of the crew. Of this number is Eddie O'Brien, of the Richmond Elks.

Eddie will hold a sort of soiree probably this evening.

The Elks will hear him tell of how he had a special invitation to the marriage of Princess Mary. Yes, and he'll give some pointers on how Lloyd George likes his tea. (You know Eddie had carte blanche at No. 10 Downing street.)

Of course he rode in the coach with the archbishop of Canterbury, and kicked the Lord Mayor in the slats.

Eddie probably will spill a lot of guff about grand opera in Covent Garden, and punting at Hampton Court.

Leave it to Eddie.

Kennealy Seals Will Play Here This Afternoon

The Richmond baseball club and the Kennealy Seals of San Francisco will hook up in the second of their three-game series this afternoon at First Street ball park. The local team won out last Sunday after a hard 10-inning struggle and are confident of repeating today. The visitors have signed up Neal Cullen and Swede Tidell, former Richmond players, and should put up another tight battle. Either Kersten or Morrow will be Garvin's choice on the mound today, with Lefty Cothran being held in reserve.

Liberty Yeomen Whist Party

The Liberty Homestead of Yeomen held an enjoyable whist party Friday evening in Moose hall. The members were dressed in ridiculous costumes, Miss Ann Sullivan carrying off the first prize for the best make-up.

The evening was spent in dancing and was concluded with the serving of refreshments.

All Yeomen and their friends are invited to the meeting next Friday night when a program and dance will be held. Bert Healy heads the committee in charge.

Children's Day at Wesley Today

The Children's Day exercises of the Wesley Methodist Episcopal church Sunday school will take place at 10 o'clock Sunday morning.

"The Road to the Golden Age," by Prof. Augustine Smith of Boston, a brief pageant, will be given by the Junior school. The primaries will conduct their opening exercises and then attend the pageant in a body.

Parents are cordially invited to attend these exercises.

S. F.-SAUSALITO AUTO FARE CUT 25 CENTS

The automobile charge between San Francisco and Sausalito was reduced 18 cents by the Railroad Commission. Motorists will pay the Northwestern Railroad Company $1 for transporting their machines to the Marin shore instead of $1.18.

LIBRARIAN TO CONVENTION.

Miss Nora McNeill, local librarian, left Friday evening for Coronado Beach, where she will attend the state library convention.

HAL CALKINS TELLS OF DALY CITY WILD MAN

The accustomed quiet and pastoral routine of Daly City got a terrific shake-up yesterday afternoon when Otto Herlick, self-styled "Poet of God," resented the genial smile of Restaurater John Lekas, tried out strong arm methods in smashing crockery and otherwise ran amuck, according to H. M. Calkins, former member of the mechanical staff of the Record-Herald, and now foreman of the Daly City Record shop.

Smile Starts Trouble

"Lekas is a fellow that has a smile for everybody. When the 'wild man' entered Lekas' restaurant, John greeted him with a smile, and the fellow thought Lekas was ridiculing him. He swung at Lekas and was playing havoc in the place when the cop came on the the scene and potted him," said Calkins.

The "Poet of God" made a quartet of Daly City huskies take the count, before a policeman's bullet in the region of the heart dropped him.

The fellow had been chasing about in the forests and deserted stretches of San Mateo county in the "altogether," and developed some wild and unconventional ideas.

When he finaly yearned for ham and eggs and other articles not generally found in the regimen of the Back-to-Nature cult, and came in contact with the code of house-dwellers, he seemed to go daft.

If he survives the shock of the wound and the loss of blood, a lunacy commission will say whether he is just a fool poet, harmless nut or dangerously insane, according to Calkins.

Hal came over to spend the week-end with his wife and home folks.

Colorado Folks Love California

Mr. and Mrs. E. W. Messenger, of LaJunta, Colo., have arrived in Richmond and are the house guests of their son, Police Officer H. A. Messenger, 547 South Thirtieth street. They came by way of Los Angeles, where they visited another son.

Mr. Messenger, Sr., is store manager for the Snodgrass Food and Produce Company at La Junta. Both he and his wife are so delighted with California that he has said it is his intention to sell his holdings in Colorado and come to the Golden State to reside.

They will be here for several weeks.

F. N. B. Team at Concord Today

The First National Bank baseball team will travel to Concord today and attempt to recover some of its lost laurels by handing a beating to the Concord team. The Bankers have dropped their last four games in the Three-C league and are determined to jump out of their slump today. Henry Savin, who pitched the Bankers to a 4 to 0 victory over Concord during the early part of the season, will again be on the hilltop for the locals. The Bankers will meet at Sixth and Macdonald this morning at 11:30 o'clock and journey to Concord by automobile.

POULTRYMEN TO MEET ON MONDAY EVENING

The Richmond Poultrymen's Association will meet a Pythian Castle at 7:30 o'clock Monday evening, June 12. The Ancona breed of chickens will be discussed. Other matters of importance will come before the meeting. President Fuller urges all members to attend.

ROMANCE TOLD OF CONTACT GOLD MINE

Mr. Editor:

Knowing that many Richmond people are deeply interested in the Contact Gold Mines, I wish to make a statement as to how I became personally interested in them and of my recent trip to the mines.

When I read the statement by J. H. Hulaniski in the story of "A California Gold Mine" that he had acquired a half interest in, the Contact Gold Mines near Allegheny, in Sierra county, Calif., from the original owner, Cliff H. Weldon, I became interested.

They soon interested fifteen or twenty of their mutual friends, who put in a few hundred dollars each, to buy a sufficient number of the absolute ownership interests in the mines, to use for the necessary development work. These interests were offered and sold at $100 each, on a valuation of $125,000 for the whole, and were sold on the easy terms of $25 down and $25 per month. A sufficient amount was soon raised to start the work, so Mr. Weldon resigned his position at the Standard Oil and with two miners went to the mines and began operations. This was in January. But owing to the very severe winter they experienced in that section of the state, Mr. Weldon and his workers did not make much headway until the last few weeks, after the snow had gone.

I signed up for as many shares as I could afford to pay out on. A few days after Mr. Hulaniski called at my office and stated that the company must necessarily have an office and some one to act as fiscal agent. He wished me to take the position, so, as my real estate business was rather dull and did not require all of my time, I accepted, and, owing to the various newspaper notices which had appeared in our local papers from time to time about the mines, many came in every day and looked at the maps and samples from the now famous gold producer, the Kate Hardy mine which joins our Contact No. 2 on the north. Another rich mine, the Gold King, joins our Contact No. 1 on the south, all on the same ledge as the Contact mines, which thus lie between two gold mines of proven value and richness. Also it is an admitted and well-known fact that these mines (four in all) are in the center of a four-mile radius containing such great producers as the well-known Tightner, the Mugwump, 16-to-1, Twenty-one and Oriental Plumbago and others like them, all rolling out golden riches to the United States mint in San Francisco.

On last Sunday morning at 6:15, Anthony DeVinney, C. A. Cain, J. H. Bond and myself left Richmond for the mine. We remained at Nevada City that night, and left at 6 a. m. the following morning, arriving at the mines at 10:30. We found Mr. Weldon and Mr. Rush working on the boarding house, which is nearly ready to occupy. When completed it will be a two-story house with plenty of rooms for the ten or twelve laboring men Mr. Weldon will soon have employed, and with plenty of extra room for those who are interested in the company who wish to visit the mines at various times in the near future.

Mr. Weldon took us up to the new drift and provided us with candles and we went into the end of it—about 108 or 110 feet. It has been several days since he struck the main ledge, upon which he is going in at an angle of 45 degrees, and is now in seven or eight feet, but cannot tell how wide it is until he strikes the serpentine side wall, and which he knows he is sure to strike within five or ten feet, and he feels confident the ore will continue to grow better with the certainty of striking high-grade sooner or later.

I have never met or talked with anyone so optimistic as Mr. Weldon is about the certainty of ultimately finding chimneys of ore as rich as those in the Kate Hardy, next to ours, which they have been taking out for the last few months, with the ore now better than at any time since they started the tunnel. We spent the rest of the day looking over the claims and were shown the shaft where Mr. Weldon's father and he took out the $10,800 and were driven out when about 30 feet deep by water, which caused them to run a tunnel lower down the hill, tapping the same vein about 300 feet lower. After running it in over 700 feet, which was within about 100 feet of the vein, Cliff's father was called over the Great Divide, and soon after that Cliff came to Richmond and settled here. Since then, until Mr. Hulaniski became interested with him, there has been no work done on the mines.

Lack of time prevented our visiting Kate Hardy and the Tightner mines at Allegheny.

On our way up, about ten miles this side of our mine we met an auto with a driver and two men in the back seat, but did not stop and talk with them, but later learned it was the superintendent of the 16-to-1 leaving Allegheny with a guard, in an automobile containing $300,000 recently taken out of that mine in a 5x7 drift only 60 feet long.

Now personally, I have no doubt we have a valuable mining project, and from what I saw that our superintendent has done and is doing great work, and from the chutes or stringers of ore that he has been passing through getting to the main ledge, which he is now crossing to the side wall, I fully agree with him, as did my guests who were with me, that we will no doubt strike many chimneys of rich ore before we get to the north boundary line, which is the south boundary of the Kate Hardy. But how far we shall have to drive before our tunnel brings us to the first rich chimney of high-grade, no one can tell. It may be 50 feet and it may be 200.

In our many conversations with Mr. Weldon, he impressed us with the certainty that he knows what he is doing, and as his long experience in the mines of that district makes him optimistic, and believing that he is a man of good judgment as well, we all felt confident that we have a valuable property.

Having been very glad of the opportunity of visiting the mines and seeing what I have for myself, I have no hesitation in saying that I believe we have a valuable mining property, and most sincerely regret that I am not personally able to take more of the $100 interests on the easy terms on which we are offering them.

Yours respectfully,

GEO. W. McPHERSON,
Fiscal Agent for the Contact Gold Mining Company, 629 Macdonald Avenue, Richmond, Calif.

Around Our Town

Geraldine Youd, Chiropractor, 606 Macdonald. Phone Rich. 549.

GOOD BUILDING—Contract job or day work; W. G. Holmes, 652 Eighteenth st. 3-22-1mo.

Phone 982 — Poultry supplies and remedies. Agents Coulson Petaluma Poultry Foods—Hay, Grain, Wood and Coal. Sunset Feed Co., 1316 Macdonald Ave.

After the show drop in at the De Luxe, 1100 Macdonald avenue for a delicious milk shake, dish of National ice cream of high grade candies.

If any resident of Richmond knows of families in distress or need kindly report same to the Societies handling relief. Phone Richmond 1439 or Richmond 835. 3.25tf

A. C. Schweitzer, Chiropractor, painless adjustments. 716 Macdonald avenue. 12-24-tf

Photo Studio, 332 6th St. Kodak finishing, quality work. 4-15-1mo

Dick Talmadge Heads Varied Bill at the Macdonald

In keeping with the letter of sagacious critics that the supreme test of a successful photoplay should be characterized in the first instance by a good story replete with action "The Unknown" at the Macdonald theatre today and tonight, has certainly fulfilled that requirement. Full of swift, bristling action, there is a strong love interest quite different from that heretofore attempted. We also find a relieving touch running through the entire picture that buoys one up for the startling events that are in all details gripping, impassioned and mystifying. Every detail of setting and acting has been given greatest care in presentation, thus creating a harmony of art that is distinctly superior. Much more can be promised for this feature picture without the slightest danger of exaggeration.

The leading role is played by Richard Talmadge, who himself is the producer of this super-film.

Other features on the Sunday bill are Elmo Lincoln, in "The Big Ranger," Jack Hoxie in "The Destroyer," which is a fine serial, the ever popular comedian Snub Pollard in a comedy that's a scream called "Full O' Pep," and a Mutt and Jeff film.

Subscribe for the Record-Herald.

NOTICE TO VOTERS

Every person entitled thereto must register during the year 1922, thirty (30) days before election, at which he or she may desire to vote.

Registration for Municipal elections for towns of sixth class closes March 10, 1922.

Registration for August primary election closes July 29, 1922.

Registration for general election closes October 7, 1922.

Make application for registration to the County Clerk or any of his deputies.

J. H. WELLS,
County Clerk, Contra Costa County California.
Dated, January 1, 1922.

The following are regustratid deputies:

W. J. Hearne, Rodeo.
John Hewitt, Giant.
George Valencia, San Pablo.
F. M. Silva, San Pablo.
Grace L. Kendall, San Pablo.
Alice M. Morris, El Cerrito.
John Sandvick, El Cerrito.
Mrs. Frances I. Nantz, El Cerrito.
A. C. Faris, City Hall, Richmond.
L. W. Brougham, City Hall, Richmond.
H. G. Bilham, 163 Washington avenue, Richmond.
Georgie Johnson, 208 Richmond avenue, Richmond.
M. J. Gordon, 321 Macdonald avenue, Richmond.
Virginia Griffins, 420 Macdonald avenue, Richmond.
E. P. Vaughan, 619 Macdonald avenue, Richmond.
Marie L. Ogborn 735 Bissell avenue, Richmond.
Pearl Angilum, 2401 Macdonald avenue, Richmond.
Minnie S. Dohrmann, 1028 Forty-fifth street, Richmond (Stege)
John A. Miller, 610 Thirty-third street, Richmond.
Mannie L. Nesbit, 631 Bissell avenue, Richmond.
Hugh J. Donnelly, 226 First street, Richmond.
W. J. Falconer, 2928 Barrett avenue, Richmond.

NOTICE OF PUBLIC WORK.

NOTICE IS HEREBY GIVEN THAT THE CITY COUNCIL OF THE CITY OF RICHMOND, ON THE 29TH DAY OF MAY, 1922, PASSED AND ADOPTED RESOLUTION OF INTENTION NO. 403, TO ORDER THE FOLLOWING WORK TO BE DONE IN THE CITY OF RICHMOND, COUNTY OF CONTRA COSTA, STATE OF CALIFORNIA, SAID RESOLUTION BEING SUBSTANTIALLY AS FOLLOWS:

"That the public interest and convenience require, and that it is the intention of the Council of the City of Richmond to order the closing up of the following described portion of Standard Avenue within the corporate limits of the City of Richmond, in the County of Contra Costa, State of California, to wit:

"A strip of land fifty feet wide and twenty-five feet on each side of a center line, described as follows:

"Beginning at a point in the center line of Standard Avenue, distant thereon north 5° 38' West, ninety-nine and forty-three hundredths feet from the end of the seventh course of Road as described in deed from Standard Oil Company to City of Richmond, dated September 3, 1909, and recorded in Volume 159 of Deeds, page 18, Records of Contra Costa County, California, thence along the center line of Standard Avenue north 5° 38' West, sixteen and five hundredths feet; thence north 59° 48' East two hundred ninety-four and thirty-nine hundredths feet; thence north 30° 14' West seven hundred fifty-nine and fifty-seven hundredths feet to the line between Lots 48 and 49, San Pablo Rancho, being a strip of land containing one and five hundred and fifteen thousandths acres net, and being a portion of that certain piece or parcel of land described in a deed from Standard Oil Company to City of Richmond, dated August 26, 1911, and recorded in Volume 170 of Deeds, page 155, Records of Contra Costa County, California, and being a portion of that certain piece or parcel of land described in a deed from Standard Oil Company to City of Richmond, dated September 3, 1909, and recorded October 13, 1909 in Volume 159 of Deeds, page 20, Records of Contra Costa County, California.

"That the exterior boundaries of the district of land to be affected by the closing up of the above described portion of Standard Avenue and to be assessed to pay the damages, costs and expenses thereof, are hereby specified as follows, to wit:

"The exterior boundaries of the City of Richmond, as they now exist, are hereby adopted as and shall constitute and be the boundaries of such district.

"That said work or improvement is to be done under an act of the Legislature of the State of California, entitled "An Act to provide for laying out, opening, extending, widening, straightening, or closing up in whole or in part any street, square, lane, alley, court or place within municipalities, and to condemn and acquire any and all land and property necessary or convenient for that purpose" approved March 6, 1889, and all acts amendatory thereto."

Reference is hereby made to said Resolution of Intention Number 403, now on file in the office of the Clerk of the City of Richmond, for further particulars.

Richmond, California, May 31, 1922.

H. D. CHAPMAN,
Superintendent of Streets of the City of Richmond.
Publish June 1-2-3-4-6-7-8-9-10-11.

NOTICE OF PUBLIC WORK.

NOTICE IS HEREBY GIVEN THAT THE CITY COUNCIL OF THE CITY OF RICHMOND, ON THE 29TH DAY OF MAY, 1922, PASSED AND ADOPTED RESOLUTION OF INTENTION NO. 407, TO ORDER THE FOLLOWING WORK TO BE DONE IN THE CITY OF RICHMOND, COUNTY OF CONTRA COSTA, STATE OF CALIFORNIA, SAID RESOLUTION BEING SUBSTANTIALLY AS FOLLOWS:

"That the public interest and convenience require, and that it is the intention of the Council of the City of Richmond to order the closing up of the following described portions of the following named streets within the corporate limits of the City of Richmond, in the County of Contra Costa, State of California, to wit:

"THIRD STREET, from the northerly line of Pennsylvania Avenue to its northerly termination.

"FOURTH STREET, from the northerly line of Pennsylvania Avenue to its northerly termination.

"TURPIN STREET, from the northerly line of Pennsylvania Avenue to the southerly line of Lucas Avenue.

"That the exterior boundaries of the district of land to be affected by the closing up of said portions of said streets and to be assessed to pay the damages, costs and expenses thereof are hereby specified as follows, to wit:

"The exterior boundaries of the City of Richmond, as they now exist, are hereby adopted as and shall constitute and be the boundaries of such district.

"That said work or improvement is to be done under an act of the Legislature of the State of California, entitled "An Act to provide for laying out, opening, extending, widening straightening or closing up in whole or in part any street, square, lane, alley, court or place within municipalities, and to condemn and acquire any and all land and property necessary or convenient for that purpose" approved March 6, 1889, and all acts amendatory thereto."

Reference is hereby made to said Resolution of Intention Number 407, now on file in the office of the Clerk of the City of Richmond, for further particulars.

Richmond, California, May 31, 1922.

H. D. CHAPMAN,
Superintendent of Streets of the City of Richmond.
Publish June 1-2-3-4-6-7-8-9-10-11.

NOTICE OF IMPROVEMENT INVITING PROPOSALS THEREFOR. NO. 3

Pursuant to Statute and to Resolution Ordering Work No. 3 of this Sanitary Board of the San Pablo Sanitary District of Contra Costa County, California, adopted June 8, 1922, directing the notice, NOTICE IS HEREBY GIVEN that for the following described sewer work, ordered by said Sanitary Board, and to be done according to Specifications No. 3 posted and on file in my office, and heretofore adopted by said Sanitary Board on the 23rd day of May, 1922, by Resolution Adopting Plans and Specifications No. 3 to which specifications reference for particulars is hereby made, namely:

That six (6) inch sewers of standard, salt glazed, vitrified sewer pipe be constructed as follows:

In CHURCH STREET, WILLOW STREET, HYDE STREET, TAYLOR STREET, MASON STREET, POWELL STREET, westerly side of STOCKTON STREET, SEVENTH STREET and SIXTH STREET, between the southerly line of Dover street and the northerly boundary line of the San Pablo Sanitary District, and in FIFTH STREET, FREEMAN STREET, ELIZABETH STREET and TYLER STREET between the southerly line of Dover Street and the northerly boundary line of Richmond Pullman Pueblo tract No. 2.

That eight (8) inch sewers of standard, salt glazed, vitrified sewer pipe be constructed in the easterly side of STOCKTON STREET between the southerly line of Dover street and the northerly boundary line of the San Pablo Sanitary District.

That manholes of brick and cement concrete, with cast iron rims and covers, lampholes of standard, salt glazed, vitrified pipe, with cast iron rims and covers, and wye branches of standard, salt glazed, vitrified sewer pipe, be constructed on said sewers.

That all of said work shall be done at the places and in the manner and of the materials as specified, set forth and shown on the plans and specifications for said work adopted by the Sanitary Board of the San Pablo Sanitary District, by its Resolution adopting Plans and Specifications No. 3, passed and adopted by said Sanitary Board at a regular meeting thereof held on the 23rd day of May, 1922, and now on file in the office of the Secretary of said Sanitary Board, reference to said plans and specifications being hereby especially made.

The Sanitary Board of the San Pablo Sanitary District, in conformity with the provisions of its Order Ordering that a Part of the Cost and Expense of the work of Constructing Sewers in Certain Streets in the San Pablo Sanitary District Numbered 3, passed and adopted on the 23rd day of May, 1922, does hereby state, declare and order that a portion of the cost and expense of the said work and improvement, to-wit: The sum of Two Hundred Dollars ($200.00) be paid out of the Running Expense Fund of the said San Pablo Sanitary District.

And the said Sanitary Board does hereby determine and declare that said proposed work and improvement is of more than local or ordinary public benefit, and will affect and benefit the lands and district hereinafter described, which said district is hereby declared to be the district benefited by said work and improvement; and that therefore the entire costs, charges and expenses of said work and improvement, except as hereinabove provided, shall be and is hereby made chargeable against and shall be assessed upon said lands and district, which district is within the San Pablo Sanitary District of the County of Contra Costa, State of California, and is bounded and particularly described as follows, to wit:

Commencing at the northwesterly corner of Block 18, as said Block 18 is shown on map entitled "Richmond-Pullman Pueblo Tract No. 2" filed in the office of the Recorder of Contra Costa County, California, on the 19th day of December, 1911, and running thence easterly along the northerly line of said Richmond-Pullman Pueblo Tract to the northeasterly boundary line of the San Pablo Sanitary District; thence southeasterly along said boundary line of the San Pablo Sanitary District to a point 100 feet from and measured at right angles to the southeasterly line of Church street; thence running in direct lines as follows: To the most southerly corner of Lot 1, as said Lot 1 is shown on map entitled "Joe Rosa Tract" filed in the office of the Recorder of Contra Costa County, California, on the 25th day of July, 1910; thence to the most easterly corner of Lot 100 of the San Pablo Rancho; thence to the most northerly corner of said Lot 100; thence to the southeasterly corner of Lot 4, Block 3, as said Lot 4, Block 3, is shown on map entitled "Revised Map of Dover Villas" filed in the office of the Recorder of Contra Costa County, California, on the 15th day of May, 1911; thence to the northeasterly corner of said Lot 4; thence to the southwesterly corner of Lot 31, Block 1, said Dover Villas; thence to the southeasterly corner of Lot 8, Block 9, as said Lot 8, Block 9, is shown on map entitled "Richmond-Pullman Pueblo" filed in the office of the Recorder of Contra Costa County, California, on the 9th day of May, 1910; thence to the southwesterly corner of Lot 61, Block 14, aforesaid Richmond-Pullman Pueblo Tract No. 2; thence to the southeasterly corner of Lot 8, Block 15, said Richmond-Pullman Pueblo Tract No. 2; thence to the southwesterly corner of Lot 5, Block 18, said Richmond-Pullman Pueblo Tract No. 2; thence to the northwesterly corner of said Block 18, and the point of commencement.

Being all in the San Pablo Sanitary District of the County of Contra Costa, State of California. Saving, excepting and excluding from said district all streets, avenues, lanes, alleys, crossings and places therein included and contained.

That said Sanitary Board, under the authority conferred upon it by the provisions of that certain act of the Legislature of the State of California, approved April 7, 1911, and known as the "Improvement Act of 1911" determines and declares that serial bonds shall be issued to represent the expenses of said proposed improvement, which said bonds shall be serial, extending over a period of five (5) years from the second day of January next succeeding their date, and a bond shall be issued to represent each assessment of twenty-five dollars ($25.00) or more remaining unpaid for thirty (30) days after the date of the warrant issued to the contractor, or five (5) days after the decision of said Sanitary Board upon an appeal, and an even annual proportion of the principal sum of each bond shall be payable by coupon on the second day of January of each year after its date and until the whole is paid, and the interest shall be payable semi-annually by a coupon on the second days of January and July respectively of each year, at the rate of seven (7) per cent per annum on all sums unpaid, until the whole of said principal and interest is paid. Said bonds shall be issued in accordance with the provisions of said "Improvement Act of 1911."

Sealed proposals are hereby invited to be filed in the office of the undersigned, Secretary of said Sanitary Board on or before 7:30 o'clock P. M. June 20, 1922.

Bidders must file with each proposal a check, certified by a responsible bank, payable to the order of the San Pablo Sanitary District, for an amount which shall not be less than ten per cent of the aggregate of said proposal, or a bond for said amount payable as aforesaid, signed by the bidder and by two sureties, who shall justify before an officer authorized to administer an oath, in double the said amount, over and above all statutory exemptions. Bids received as above will be opened at 8 o'clock P. M. of said last named day.

Dated at the Secretary's office, San Pablo Sanitary District, this 9th day of June, 1922.

R. V. MARCH,
Secretary of the Sanitary Board of the San Pablo Sanitary District.
Publish June 10, 11- 1922.

With the Churches

Episcopal Church Services

Trinity Church—Corner of Washington avenue, the Point. Sunday—Morning services at 2 p. m.; Church School, 10:30 a. m. The flowers on the altar will be given by Mrs. E. Smith.

St. Edmund's Church — Corner Tenth and Barrett avenues. Sunday school at 9:30 a. m. Morning service at 11 a. m. The flowers on the altar will be given by Mrs. Goldsworthy.

Tuesday, Trinity Senior Guild meets at 2 p. m.

Thursday, St. Edmund's Senior Guild meets at p. m.

Choir practice will be held in Trinity church at 7:30 p. m., and in St. Edmund's Parish hall at 7:30 p. m.

First Christian Church

Thomas A. Boyer, Minister; Mrs. Alfred B. Humphrey, choir leader; Warren Griffin, organist.

11 a. m., "Where the Step Forward Begins." As this is the last Sunday morning service before dispersal of the teachers following the school vacation, a special musical program will be presented, which will conclude with solos by Miss Marguerite Knoble and Mrs. Owen Knowlton.

7:30 p. m. a special "Children's Day" program which has been arranged under the leadership of Miss Mildred Nesbit, and Mrs. Nettie Newsom, together with the teachers of the different grades in the church school, will be presented.

This is the one service of the year that is set apart for the children, and is always an inspiration and a delight to the parents and friends of the younger generation to witness.

All grown-ups are welcome.

Regular official board meeting Monday evening at 8 o'clock.

A story is told of the late John L. Sullivan to the effect that he once remarked to a casual friend that "The world looks different to a man who has had a good jolt of brandy under his waistcoat." "Yes," said his friend, and "He looks different to the world." The same thing may be said about a man who attends church.

Did you ever stop o think about that?

Try going to church for awhile and see.

First Baptist Church

Tenth street, between Nevin and Barrett avenues. Charles R. G. Poole, pastor.

Bible school, 9:45 a. m., Wilford Cook, superintendent. Classes for all ages.

Divine worship, 11 a. m. The pastor will speak on the subject "Christ's Sympathy for Our Needs."

Junior Young People's Society meets at 6 p. m.

6:45 p. m. regular meeting of the Baptist Young Peoples. A live leader and a worth while service. The attendance at the meetings is growing so large that extra chairs have to be brought in. The room in which the meeting is held will soon be too small to hold the large number that comes to the service.

7:45 p. m., Evangelistic service. Theme of the evening's discourse: "The Peril of Resisting God." A most hearty invitation is extended to all to attend these services. Come thou with us, and we will do thee good.

Community Methodist Church

Corner of Roosevelt and 21st St. W. W. Nunn, Pastor.

Sunday school at 9:45 a. m., W. C. Roberts, superintendent.

Preaching at 11 a. m. and 8 p. m. by the pastor. Just the simple gospel of Christ at both services.

Epworth League at 7 p. m., Mrs. W. G. Fletcher of Berkeley, speaker.

Social gathering and community prayer meeting at 8 o'clock Wednesday evening.

Ladies' Aid Society will meet at the social hall, corner Roosevelt avenue and Twentieth street, Thursday afternoon at 2:30.

Wesley M. E. Church

Ninth and Nevin — Paul Little, Minister. F. E. Leedom, Superintendent.

9:45 church school. Graded and organized classes for all ages. Baraca class for the boys and the Philathea class for girls.

11 a. m., Morning Worship. For his object sermon to the children, the pastor will give an address on "Passports." To the Senior congregation he will deliver a sermon on the "Fires of the Soul."

7:30 High School Epworth League.

7:45 Evening Worship. In keeping with the spirit of the National drive to aid the famine stricken peoples of the Near East, the pastor will deliver a short discourse on "The Martyrdom of Armenia," and this will be followed by an address by Mrs. Anna Dingillian, who for many years lived in Armenia and knows from experience the horrors of the land. There will be appropriate music by the choir, and a solo will be rendered by Mrs. Bessie Stribley, entitled, "The Garden of Prayer."

A cordial invitation is extended to the public to attend these services.

MORTIMER VEALE HAS SERIOUS OPERATION

Attorney Mortimer B. Veale, son of Sheriff R. R. Veale, who submitted to a serious operation yesterday was reported to be doing as well as could be expected.

CHEVROLET

For Economical Transportation

$525

F. O. B. Flint, Mich.

The Chevrolet "Four-Ninety" uses less gasoline, oil and tires in proportion to its price than any other automobile on the market.

C. C. KRATZER

Service Station

1501 Macdonald Ave., Phone Richmond 27

More than 4,000 Dealers, Retail Stores and Serving Stations in United States and Canada

Shriners And Where to Find Them

(Continued from Page One)

Ismailia, Buffalo—Sutter, Sutter and Kearny.
Kaaba, Davenport, Ia.—Brayton, 50 Turk.
Karem, Waco, Tex.—Herald, Eddy and Jones.
Korah, Reno, Nev.—Sutter, Sutter and Kearny.
Kismet, Brooklyn, N. Y.—Palace, Market and New Montgomery.
Kosair, Louisville—Keystone, 54
Mecca, New York City,—Palace, Market and New Mongomery.
Medinah, Chicago—St. Francis, Parking sixty cars.
Melha, Springfield, Mass.—Oakland, Oakland.
Midian, Wichita, Kan.—Chancellor, 435 Powell.
Mirza, Pittsburg, Kan.—Acme, 819 Mission.
Mohammed, Peoria, Ill.—Fielding, 1231 Market.
Morocco, Jacksonvile, Fla.—Parking eight cars.
Moslah, Fort Worth, Tex—Chapin 111 Taylor.
Mocha, London, Ont.—Ritz, 216 Eddy.
Moila, St. Jospeh, Mo.—Garfield, 354 O'Farrell.
Moslem, Detroit—Whitcomb, 1231 Market.
Murat, Indianapolis—Somerton, 440 Geary.
Naja, Deadwood, S. D.—Grand Union, 528 Kearny.
Nile, Seattle,—Bellevue, 505 Geary.
Oasis, Charllotte, N. C.—Parking seven cars.
Palestine, Providence, R. I.—Stewart, 353 Geary.
Pyramid, Bridgeport, Conn.—Palace, Market and New Mongomery.
Rajah, Reading, Pa.—Winchester, 76 Third.
Salaam, Newark, N. J.—Oakland, Oakland.
Saladin, Grand Rapids, Mich.—Dalt, 34 Turk.
Syria, Pittsburg, —Plaza, Post and Stockton.
Syrian, Cincinnatti.—Golden West, Powell and Ellis.
Tripoli, Milwaukee—Antlers, 245
Wa Wa, Regina, Sask.—Hansa, 447 Bush.
Yaarab, Atlanta—Manx, Powell and O'Farrell.
Za-Ga-Zig, Des Moines—Wiltshire, 340 Stockton.
Zamora, Birmingham—Key Route Inn, Oakland.
Zem Zem, Erie, Pa.—Virginia, Post and Mason.
Ziyara, Utica, N. Y.—Casmo, 480 Geary.
Zorah, Terre Haute, Ind.—Grand View, Grant and Pine.
Zuhrah, Minneapolis, Minn.—Argonaut, 44 Fourth.

5 Big Vaudeville Acts on Today's T. & D. Program

Five big vaudeville acts including one from the "big time" circuit are on the new program that is booked to open at the T. & D. Theatre, Sunday, June 11th. The June Twins will contribute "Character Songs and Dances" in a manner that should make them as great favorites with Richmond autdiences as they have been in every other city along the circuit. These clever g'rls are genuine artists with a bundle of appealing material. Dressler and Wilson present "Singing and Dancing" of a decidedly different sort. Price and Gilmore will stage "A Leap Year Proposal." This is a charming act that is charmingly acted. Dinna Lynn styles her contribution "In Songs." Her selections are all appealing and well sung. Dan Ahern is "The Boy From Yaur Neighborhood." He will add to the merriment of the bill with his nifty comedy and will complete this exceptionally delightful program.

Lionel Barymore in "Jim the Penman," completes the bill.

Bay Point Couple Are Married Here

Joseph William Mello and Gladys Bucholtz, both of Bay Point, were married at noon yesterday at the parsonage of Rev. T. A. Boyer of the First Christian church. Charles A. Dean and Mrs. Nora De Soto were the attendants. The wedding came as a surprise to their many friends. The young couple will make their home at Bay Point.

First Evangelical Lutheran Church

Will hold its regular services Sunday, June 11, at 3:30 p. m. in the Presbyterian church, corner Twelfth and Bissell, when the pastor, Rev. A. W. Knock, will preach. All Scandinavians are most cordially invited to attend.

JOHN P. SANDBERG.

First Church of Christ, Scientist

Richmond Club Building, Nevin Avenue at Twelfth street, holds a Sunday service at 11 a. m. Subject, "God, the Preserver of Man." Sunday school at 9:30 a. m. A Wednesday evening testimonial meeting at 8 o'clock. The public is cordially welcome.

Christian Science reading room in the Pillod building, Macdonald and Seventh street, is open every day except Sundays and holidays, from 11 a. m. to 3 p. m. and Saturday evening from 7 to 9 o'clock.

First Methodist Church

Richmond Avenue — S. J. Hocking, pastor; Miss Irene Conn, church organist.

Sunday School at 10 a. m., J. E. George, superintendent.

Public worship at 11 a. m. At this service the Rev. E. H. Gobert of Tacoma will preach. Mr. Gebert is a young man of ability and the public are invited to hear him. In the evening at 7:45 Dr. H. E. Milnes, superintendent of the Oakland district, will deliver the sermon. Dr. Milnes needs no introduction to the people of Richmond and we bespeak for him a large congregation.

The Epworth League will meet at 7 p. m.

First Presbyterian Church

Twelfth and Bissel, Henry Kendall Sanborne, minister. A. H. Poage, superintendent of Sunday school. Mrs. Clinton Smith, choir director. Mrs. St. John, organist.

9:45 a. m. Sunday school. A Children's Day program for all the school with special music and exercises by the children. It is desired that every member of the school be present.

11 a. m., Morning worship. A Children's Day message by the pastor. Subject, "Like the Cedars of Lebanon Are the California Redwoods." All the members of the Sunday school should plan to remain and enjoy this special service. Anthem, "The King of Love My Shepherd Is." Solo, Mrs. Clinton Smith.

3 p. m., Junior C. E.

6 p. m., Intermediate C. E.

6:30 p. m., Senior C. E. Topic: "Team Work, Helps and Hinderances."

7:45 p. m., Mrs. Anna Dingillian, a native Armenian, who was before the massacres the wife of the treasurer of the American college at Harpoot, Asia Minor, will be present and tell some of her experiences. She will be followed by Mrs. F. Donaldson, representative of the Near East Relief, who will show "Alice in Hungryland, with two reels of films, thus vividly portraying conditions as they exist there today. Anthem, "When Gathering Clouds Around I View."

7:45 p. m. Wednesday, mid-week prayer service and Bible study. Acts Seven. The public is invited.

First Baptist Church, San Pablo.

Corner of 22nd and Bush street. Rev. Ford Kitchel, Minister. Mrs. H. A. Stahl, Choir Director. Miss Gladys McCausland, Organist.

10:00 a. m.—Sunday school, classes for all ages.

11:00 a. m.—Morning hour of worship. Sermon by the pastor. Anthem by the choir, "Crown Him."

6:30 p. m.—B. Y. P. U. Meeting. Topic—"Teamwork: Helps and Hindrances." Leader, Mrs. R. B. Kelley.

7:30 p. m.—Sermon by Rev. Ford Kitchel.

Anthem by the choir, "The Great Home-coming."

Solo—"Come Unto Me." Mrs. H. A. Stahl.

7:30 p. m.—Wednesday Mid-week Prayer meeting.

3:30 p. m.—Friday, The meeting of the Junior B. Y. P. U.

If you want the news while it is fresh, take a live newspaper.

Junior Elks Dance Hosts

One of the largest dance crowds of the year was in attendance at the dancing party given by the Junior Elks Friday evening in the Richmond Elks' Club. The ballroom was prettily decorated with palms and ferns and was continually thronged with merry dancers. The music was capably dispensed by the Junior Elks orchestra.

The committee in charge was composed of Cleland Whitton, chairman; assisted by Elmer Leggett, Art Muth, Charles Renwick and Al Wilson.

Moitoza Announces Sale of Two Fords

M. G. Moitoza, of the San Pablo Garage, sold a Ford Delivery to F. E. Pahl, 471 Twelfth street. Dr. C. E. Camp accepted delivery of a Ford touring car.

JULY 3 HOLIDAY FOR BUILDERS' EXCHANGE

At the last meeting of the Richmond Builders' Exchange it was decided that Monday, July 3, will be a holiday on jobs controlled by members of the exchange. This will enable the members to have a four day holiday around the Fourth of July.

NOW THE GREATEST AUTOMOBILE VALUE IN AMERICA

Today's Overland: 25 miles to the gallon; all-steel body; baked enamel finish; 130-inch spring base

IT TAKES really great engineering to turn out a really great car at a price as low as

Today's Overland $550

f. o. b. Toledo
TOURING . . $550
ROADSTER . 550
COUPE 850
SEDAN 875

Freese Motor Car Co.
1427 Macdonald Ave. Phone 579

Ford
THE UNIVERSAL CAR
TOURING CAR
$348
F. O. B. Detroit

Never Before A Value Like This

Why should you buy any car but a Ford? Prices lowest, parts lowest, operating and upkeep expense lowest, yet a Ford car will take you any place any car will go. These are sensible, not extravagant times, and a Ford is the most sensible car for anyone to own. Terms if desired.

San Pablo Garage
M. G. MOITOZA, Proprietor
TELEPHONE RICHMOND 658-J

Chautauqua Time Is Here
7—Joyous Days—7
13—Exhilarating Inspiring Programs—13
20—Big Events—20
BUY YOUR SEASON TICKET NOW AND ENJOY THESE FEATURES

Paul Fleming, Magician
Frances Ingram, Contralto
Stearns-Hellekson Trio
Edna Eugenia Lowe
Patton Bros, Trio
Norman Allan Irmie
Oceanic Quintet
Opie ead
Watteau Duo
"Cappy Ricks," by Percival Vivian Players
Vernon Stone and Electra Platt
Dr Elmer Lynn Williams
Gilvan Opera Company
J. C. Herbsman
Junior Pageant

RICHMOND,
CHAUTAUQUA ELLISON-WHITE
JUNE 20 TO 26

Our Best Customer Is The Car Owner

This organization contemplates with satisfaction the splendid volume of new car business which it has done with Dodge Brothers' cars this season.

But it feels a greater pride in contemplating the satisfaction enjoyed by those who bought cars in former seasons and are still happy in the ownership of them.

Every year we add to our facilities for serving the one who has bought a car from us. We aim to assure the owner not only quality of workmanship and material in the car, but economy of perormance and upkeep.

Parts, accessories, all that is covered by the very broad term service, exist here to serve the car owner in such fashion that every day he drives his Dodge Brothers' car is a good day.

DODGE BROTHERS MOTOR CAR
J. P. Strom
13th and Macdonald Telephone Richmond 242
"Sign of the Clock"
Tires, Tubes and ACCESSORIES

LOS ANGELES, CALIFORNIA
HOTEL LEE
W. B. CLARK, PROPRIETOR
SIXTH AT FIGUEROA ST.
Phones 10743 Pico 1007
quiet, homelike, congenial, morally and physically clean, free from the spectacular; an hotel you can safely patronize and recommend; particularly attractive to women traveling alone.

NERVOUS PROSTRATION IS MENACE TO AMERICANS
Strenuous Mode of Living Making this Disease Common

This may well be called the nervous age. Everywhere you find people suffering from some form of nervous exhaustion. Hospitals and sanitariums are overflowing with men and women seeking to win back health of body and mind. If you are a victim of the strenuous life, if you can't sleep, if you are on the verge of a nervous breakdown, read here what Mr. P. D. Shade, Schuyler, Pa., says:

"Twelve years ago this spring, I had a very severe attact of nerve trouble, and although I was treated by three different doctors, I got very little relief until I tried Dr. A. W. Chase's Tonic Pills. After using these pills a few weeks I could feel a big change in my condition, so continued this treatment for three months. I don't think I ever felt better in my life than I did after using Dr. A. W. Chase's Tonic Pills, and whenever I feel my nerves are getting run down, I use some of these pills. I don't think there is any other nerve medicine that will do what Dr. A. W. Chase's Tonic Pills will."

You can buy Dr. A. W. Chase's remedies at all drug stores. To be sure of getting the genuine, see that portrait and signature of A. W. Chase, M. D., are on each box. This trade mark is your protection against imitations and substitutes.—Advertisement. 5

Delinquent Tax List
OF THE
City of Richmond
FOR THE FISCAL YEAR BEGINNING JULY 1, 1921, AND ENDING JUNE 30, 1922.

By virtue of and in accordance with the provisions of Ordinance No. 406, of the City of Richmond, providing a system for the assessment, levying and collection of all city taxes in the City of Richmond, and also by virtue of and in accordance with the provisions of the "improvement bond act of 1915," and according to law in such cases made and provided, in the office of the Tax Collector of the City of Richmond, County of Contra Costa, State of California, in the City Hall of the said City of Richmond, I, J. O. Ford, the Tax Collector of the said City of Richmond, will on Tuesday, the 27th day of June, 1922, at the hour of 11 o'clock a. m. of said day, by operation of law and my declaration as such Tax Collector, sell to the said City of Richmond for the delinquent taxes, public improvement assessments, penalties and costs set opposite each name and description hereinafter contained, the following described pieces and parcels of real property situate in the City of Richmond, County of Contra Costa, State of California, to wit:

The following abbreviations when used in this list are to be construed as follows: $ for dollar or dollars; c for cents; n. for north or northerly; s. for south or southerly; e for east or easterly; w. for west or westerly; nw. for northwesterly; sw. for southwesterly; ne. for northeasterly; se. for southeasterly; Mt. D. for Mt. Diablo Base and Meridian; ½ for one-half; ft. for feet, no. for number; cor. for corner; st. for street; ave. for avenue; imp. for improvements; sub. for subdivision; add. for addition; co. for company; sec. for section; blk. for block; lt. for lot; pen. for penalty; T. for township; R. for Range; bldg. for building; assn. for association; Pt. for point; Cal. for California; und. for undivided.

Nicholl Subdivision Town of Richmond

No. 19 The McKenzie Co., lt 2, blk C, Nicholl Subdivision Town of Richmond, taxes $54.16; pe. $5.12 costs 50c; total $62. 78.

No. 78. Daniel Barton, in Nicholl Subdivision Town of Richmond: N. W. por. of lt 1, blk F described as follows: Com. at the most N. cor. of said lt. th. S. 16, th. at right angles to the N. E. line of said lt 1, 31.48 ft., th. at r. a. S. W. 48.59 ft. to the S. line of said lt 1, th. W. 4.21 ft .to the S. W. cor. thereof, th. N. 57.74 ft. to the pt. of commencement; taxes $6.90; penalty $1.03; costs 50c; total $8.43.

No. 145. Jennie Moorman, lt 8, blk J, Nicholl Subdivision Town of Richmond; taxes $8.49; pen. $1.27; costs 50c; total $10.26.

Town of East Richmond

No. 242. R. C. Wood, W. 38 ft. lt 3, blk Y, Town of East Richmond; taxes $6.37; pen. 95c; costs 50c; total $7.82.

Bay Shore Tract.

No. 298. A. Levy, lt 20, blk 2, Bay Shore Tract; taxes $3.18; pen. 47c; costs 50c; total $4.15.

No. 341. Pt. Richmond Wharf and Warehouse Co., lt 13, blk 5, Bay Shore Tract; taxes $2.12; public improvement assessment $4.06; pen. 91c; costs 50c; total $7.59.

No. 342. Pt. Richmond Wharf and Warehouse Co., lt 14, blk 5, Bay Shore Tract; taxes $2.12; public improvement assessment $4.06; pen. 91c; costs 50c; total $7.59.

No. 389 Edwin B. Robinson, lts 3 and 4, blk 10, Bay Shore Tract; taxes $4.60; public improvement assessment $6.82; pen. $1.69; costs 50c; total $13.49.

Amended Map No. 1 Town of Richmond.

No. 403. James Pope, lt 6, blk 1, Amended Map No. 1 Town of Richmond; taxes $27.61; pen. $4.14; costs 50c; total $32.25.

Town of Richmond 3rd Addition.

No. 524. B. H. Walser and Anna Harger, lt 14, blk 19, Town of Richmond 3rd Addition; taxes $4.24; pen. 63c; costs 50c; total $5.37.

No. 552. Wm. Gent et al, lt 15, blk 21, Town of Richmond 3rd Addition; taxes $7.61; public improvement assessment 77c; pen. $1.25; costs 50c; total $10.13.

No. 562. Cornelia A. Boardman; lt 13, blk 22, Town of Richmond 3rd Addition; taxes $4.24; pen. 63c; costs 50c; total $5.37.

Town of Richmond 4th Addition.

No. 645. Mary Berterini, lt 3, blk 25, Town of Richmond 4th Addition; taxes $8.49; pen. $1.27; costs 50c; total $10.26.

Bay View Add.

No. 667. George Lee, lt 1, blk 80, Bay View Add.; taxes $4.24; pen. 63c; costs 50c; total $5.37.

No. 732. Dewey P. Collignon, lt 9, blk 64, Bay View Add.; taxes $2.12; pen. 31c; costs 50c; total $2.93.

No. 802. D. Cincera, and A. Marcantini, lt 6, blk 65, Bay View Add.; taxes $7.77; pen. 24c; costs 50c; total $8.52.

No. 864. R. C. Wood, lt 11, blk 85, Bay View Add.; taxes $1.77; pen. 26c; costs 50c; total $2.53.

Marine View Terrace.

No. 928. G. W. Wright, lt 3, blk 5, Marine View Terrace; taxes 70c; pen. 10c; costs 50c; total $1.30.

No. 950. Jas. H. Forman, lt 15, blk 6, Marine View Terrace; taxes 70c; pen. 10c; costs 50c; total $1.30.

No. 961. Jas. H. Forman, lts 1 and 2, blk 1, lts 1 to 6, 9 to 13, 18 to 24, blk 2, lts 1 to 33, blk 3, lts 3, 7, 9 to 13, blk 4, lts 1, 2, 6 to 11, 20 to 30, 36, 38, 39, 34, 35, 36, 40, 44, 46, blk 5, lts 3 to 10, 12, 13, 14, 6 to 30, 35, blk 6, lts 4 to 7, 10 to 18, blk 7 Marine View Terrace; taxes $90.44; pen. $13.56; costs 50c; total $104.50.

Marine View Terrace Extension.

No. 982. Jas. H. Forman, lt 8, blk 12, Marine View Terrace Extension; taxes 70c; pen. 10c; costs 50c; total $1.30.

No. 991. Jas. H. Forman, lts 3 to 15, 18, 20, 24, 25, blk 10, lts 1 to 25, 27, 30 to 34, 44, 47, blk 11, lts 2 to 22, 24 to 35, blk 12, lts 4 to 9 to 17, blk 13, lts 3 to 37, 40 to 57, blk 14, lts 1 to 7, 9 to 38, 41 to 61, blk 15, lts 1 to 10, 12, 13, blk 16, lts 1 to 12, 17, 18, 23 to 27, 30 to 37, blk 17, Marine View Terrace Extension; taxes $181.65; pen. $27.24; costs 50c; total $209.34.

Canal Subd. No. 1.

No. 1032. Chas. E. Stewart, lt 14, blk 2, Canal Subd. No. 1; taxes $3.18; pen. 47c; costs 50c; total $4.15.

No. 1034. Geo. Turner, lt 17, blk 2, Canal Subd. No. 1; taxes $3.18; pen. 47c; costs 50c; total $4.15.

No. 1093. Freda Gutleben, lt 30, blk 4, Canal Subd. No. 1; taxes $3.18; pen. 47c; costs 50c; total $4.15.

No. 1094. F. S. Gutleben, lt 31, blk 4, Canal Subd. No. 1; taxes $3.18; pen. 47c; costs 50c; total $4.15.

No. 1139. H. A. Culham, lt 21, blk 6, Canal Subd. No. 1; taxes $6.37; pen. 95c; costs 50c; total $7.82.

No. 1152. Lester B. Smith, lts 3 and 4, blk 7, Canal Subd. No. 1; taxes $4.24; pen. 63c; costs 50c; total $5.37.

No. 1345. Geo. E. Pike, lts 12 and 13, blk 17, Canal Subd. No. 1; taxes $6.37; pen. 95c; costs 50c; total $7.82.

No. 1355. C. Biederman, lt 23, blk 17, Canal Subd. No. 1; taxes $3.18; pen. 47c; costs 50c; total $4.15.

No. 1390. Rebecca C. Rich, lt 10, blk 19, Canal Subd. No. 1; taxes $3.18; pen. 47c; costs 50c; total $4.15.

No. 1465. Isabelle Ring, lt 30, blk 21, Canal Subd. No. 1; taxes $2.12; pen. 31c; costs 50c; total $2.93.

No. 1610. Effie M. Stanger, lts 13 and 17, blk 28, Canal Subd. No. 1; taxes $6.37; pen. 95c; costs 50c; total $7.82.

No. 1709. Henna Feilly, lt 21, blk 32 Canal Subd No. 1; taxes $2.12; pen. 31c; costs 50c; total $2.93.

No. 1740. Pt. Richmond Canal and Land Co., lt 23, blk 33, Canal Subd. pen. 74c; costs 50c; total $6.19.

No. 1; taxes $2.12; pen 31c; costs 50c; total $2.93.

No. 1776. Chas. B. Stewart, lt 30, blk 34, Canal Subd. No. 1; taxes $2.12; pen. 31c; costs 50c; total $2.93.

No. 1835. F. M. Dunn, lt 15, blk 39, Canal Subd. No. 1; taxes $3.18; pen. 47c; costs 50c; total $4.15.

No. 1883. Carl Westonvick, lt 8, blk 41, Canal Subd. No. 1; taxes $2.12; pen. 31c; costs 50c; total $2.93.

Canal Subd. No. 2.

No. 1912. Pt. Richmond Canal and Land Co., all that por. of blk 1, lying N. E. of a line drawn parallel 200 ft. N. from Richmond Ave., except lts 1 to 11 incl., lots 1 to 5, 7 to 14, 16 to 32, blk 3, lts 1 to 15, blk 4, lts 1 to 11, blk 5, lts 1 to 13, 27 to 31, blk 7, lts 1 to 13, 32 to 36, blk 8 lts 1 to 13, 32 to 36, blk 9, lts 1 to 4, 32 to 36, blk 10; Canal Subd. No. 2; taxes $422.85; pen. $63.42; costs 50c; total $486.77.

Town of Santa Fe.

No. 1988. Sevastian Melendez, lt 45, blk 4, Town of Santa Fe; taxes $3.18; pen. 47c; costs 50c, total $4.15.

No. 2071. R. E. Hornbeck, lt 27, blk 9, Town of Santa Fe; taxes $4.42; pen. 66c; costs 50c; total $5.58.

No. 2113. Carlos Fraser, lt 20, blk 11, Town of Santa Fe; taxes $6.90; pen. $1.03; costs 50c; total $8.43.

No. 2152. A. P., A. L. and W. W. Glidden, lt 6, blk 14, Town of Santa Fe; taxes $3.71; pen. 55c; costs 50c; total $4.76.

No. 2315. Gladys Birmingham, Ex., lts 12 and 14, blk 25, Town of Santa Fe; taxes $8.85; pen. $1.32; costs 50c; total $10.67.

No. 2330. Geo. W. Wise, lt 36, blk 25, Town of Santa Fe; taxes $5.13; pen. 76c; costs 50c; total $6.39.

No. 2489. McEwen Bros., lt 26, blk 36, Town of Santa Fe; taxes $5.13; pen. 76c; costs 50c; total $6.39.

No. 2496. Albert Bouchard, lt 36, blk 36, Town of Santa Fe; taxes $5.13; pen. 76c; costs 50c; total $6.89.

No. 2584. Lillie A. Page, lts 21 and 22, blk 41, Town of Santa Fe; taxes $11.50; pen. $1.72; costs 50c; total $13.72.

No. 2604. Henry O. Bowers, lts 19 and 20, blk 42, Town of Santa Fe; taxes $10.26; pen. $1.53; costs 50c; total $12.29.

No. 2618. G.L. Joelsen, lts 15 and 16, blk 43, Town of Santa Fe; taxes $10.26; pen. $1.53; costs 50c; total $12.29.

No. 2659. Chas. Westrup, lts 17 and 18, blk 45, Town of Santa Fe; taxes $10.26; pen. $1.53; costs 50c; total $12.29.

Nystrom's Add.

No. 2813. Louis Archinal, lt 11, blk 1, Nystrom's Add.; taxes $5.13; pen. 76c; costs 50c; total $6.39.

No. 2869. G. M. Todhunter, lts 20 and 21, blk 4, Nystrom's Add.; taxes $8.49; pen. $1.27; costs 50c; total $10.26.

No. 2871. Louise A. Munn, lts 28 to 30, blk 4, Nystrom's Add.; taxes $16.99; pen. $2.54; costs 50c; total $20.03.

No. 2938. R. E. Hornbeck, E½ lt 11, all 12 to 19, blk 9, Nystrom's Add.; taxes $44.60; pen. $6.69; costs 50c total $51.79.

No. 2944. Nettie Lyons, lt 6, blk 10, Nystrom's Add.; taxes $3.18; pen. 47c; costs 50c; total $4.15.

No. 2956. Antonio Perrosini, lts 15 and 16, blk 11 Nystrom's Add.; taxes $8.35; pen. $1.32; costs 50c; total $10.07.

No. 2968. Otto Keller, lts 7, 8, 9, blk 13, Nystrom's Add.; taxes $45.31; pen. $6.79; costs 50c; total $52.60.

No. 3057. F. Jacobi, lts 19 and 20, blk 20, Nystrom's Add.; taxes $7.43; pen. $1.11; costs 50c; total $9.04.

Griffin and Watrous Add.

No. 3093. Olaf O. Hagstrom, lt 10, blk 1, Griffin and Watrous Add.; taxes $3.18; pen. 47c; costs 50c; total $4.15.

No. 3094. B. H. Griffin, lt 17, blk 1, Griffin and Watrous Add.; taxes $3.18; pen. 47c; costs 50c; total $4.15.

No. 3095. John Dahl, lt 18, blk 1, Griffin and Watrous Add.; taxes $3.18; pen. 47c; costs 50c; total $4.15.

No. 3096. Geo. S. Harmon, lt 19, blk 1, Griffin and Watrous Add.; taxes $3.18; pen. 47c; costs 50c; total $4.15.

No. 3113. Charles Pefferling, lt 9, blk 5, Griffin and Watrous Add.; taxes $5.31; public improvement assessment $13.94; pen. $2.72; costs 50c; total $21.47.

No. 3171. B. H. Griffin, lt 16, blk 8, Griffin and Watrous Add.; taxes $3.84; pen. 58c; costs 50c; total $4.52.

No. 3179. Charles Pefferling, lt 34, blk 8, Griffin and Watrous Add.; taxes $3.18; pen. 47c; costs 50c; total $4.15.

No. 3190. John Vanebo, lt 18, blk 9, Griffin and Watrous Add.; taxes $3.54; pen. 53c; costs 50c; total $4.57.

No. 3322. Jat, Shulla Singh and Uttam Chand, lts 15 and 30, blk 19, Griffin and Watrous Add.; public improvement assessment $14.01; penalty $8.10; costs 50c; total $62.61.

Hermans Add.

No. 3357. Wm. Melender, lt 23, blk 2, Hermans Add.; taxes $2.47; pen. 37c; costs 50c; total $3.34.

No. 3378. P. Jacobi, lts 21 and 22, blk 3, Hermans Add.; taxes $4.95; pen. 74c; costs 50c; total $6.19.

No. 3382. Armand Box, lts 31 to 34, blk 3, Hermans Add.; taxes $9.91; pen. $1.48; costs 50c; total $11.89.

No. 3400. R. E. Hornbeck and R. P. Dammond, lt 27, blk 4, Herman Add.; taxes $2.47; pen. 37c; costs 50c; total $3.34.

No. 3429. Jas. H. Forman, N. 25 ft. lts 5 to 8, blk 30, Hermans Add.; taxes $2.88; pen. 42c; costs 50c; total $3.75.

No. 3444. R. E. Hornbeck, lt 34, blk 20, Hermans Add.; taxes $2.47; pen. 37c; costs 50c; total $3.34.

No. 3457. Sarah Childs, lts 16 and 17, blk 21, Hermans Add.; taxes $4.95; pen. 74c; costs 50c; total $6.19.

No. 3465. Cornelia Boardman, lts 30 and 31, blk 21, Hermans Add.; taxes $4.95; pen. 74c; costs 50c; total $6.19.

No. 3475. M. McCabe, lt 10, blk 22, Hermans Add.; taxes $2.47; pen. 37c; costs 50c; total $3.34.

No. 3476. F. Jacobi, lt 11, blk 22, Hermans Add.; taxes $2.47; pen 37c; costs 50c; total $3.34.

No. 3484. R. E. Hornbeck, lts 29, 30, 31, S. ½ 32, blk 22, Hermans Add.; taxes $12.59; pen. $1.85; costs 50c; total $14.74.

No. 3492. F. Jacobi, E. ½ of S. 75 ft. lt 1 all lt 2, blk 24, Hermans Add.; taxes $4.24; pen. 63c; cost 50c; total $5.37.

No. 3494. C. W. Patterson, S. 75 ft lt 4, blk 24, Hermans Add.; taxes $2.47; pen. 37c; costs 50c; total $3.34.

No. 3506. F. Jacobi, lts 29, 30, 31 W. 18.27 ft 33, blk 24; Hermans Add.; taxes $11. 15; pen. $1.67; casts 50c; total $13.32.

No. 3509. C. M. Patterson, S. 25 by 25 ft. adj. lt 4 on the S. of lt 33, blk 24, Hermans Add.; taxes 70c; pen. 10c; costs 50c; total $1.30.

No. 3518. Cornelia Boardman, lts 11 to 15, blk 25, Hermans Add.; taxes $18.05; pen. $2.70; costs 50c; total $21.25.

No. 3522. Sadie F. and Orland F. Lilly, lts 5, 6, blk 26, Hermans Add.; taxes $17.52; pen. $2.62; costs 50c; total $20.64.

No. 3528. Annie Forsberg, lt 13, blk 26, Hermans Add.; taxes $6.19; pen. 92c; costs 50c; total $7.61.

No. 3548. Albert Krupper, lt 15, blk 27, Hermans Add.; taxes $2.47; pen. 37c; costs 50c; total $3.34.

No. 3549. Pauline Paul, lt 16, blk 27, Hermans Add.; taxes $2.47; pen. 37c; costs 50c; total $3.34.

No. 3566. Ernestine Paul, lts 17 and 18, blk 27, Hermans Add.; taxes $4.95; pen. 74c; costs 50c; total $6.19.

No. 3569. Sarah Childs, lts 21 and 22, blk 27, Hermans Add.; taxes $4.95; pen. 74c; costs 50c; total $6.19.

Meekers Add.

No. 3606. Khuda Bakhsh, lts 5 to 8, blk 8, Meekers Add.; taxes $11.15; pen. $1.67; costs 50c; total $13.32.

No. 3623. Cornelia Boardman, lt 26, blk 9, Meekers Add.; taxes $8.84; pen. 87c; costs 50c; total $7.21.

No. 3683. J. H. O'Keefe, lt 11, blk 17, Meekers Add.; taxes $2.12; pen. 31c; costs 50c; total $2.93.

No. 3686. J. H. O'Keefe, lts 15, 16, 17, blk 17, Meekers Add.; taxes $6.37; pen. 95c; costs 50c; total $7.82.

No. 3707. Mrs. Pauline Solache, lt 26, blk 18, Meekers Add.; taxes $2.12; pen. 31c; costs 50c; total $2.93.

No. 3731. H. Donohue and Frank F. Faircloth, undiv. ½ lt 34, blk 19, Meekers Add.; taxes $1.06; pen. 16c; costs 50c; total $1.71.

No. 3742. J. L. Peterman, lts 23 and 24, blk 23, Meekers Add.; taxes $4.24; pen. 63c; costs 50c; total $5.37.

No. 3752. B. K. Stroud, lts 1 and 2, blk 29, Meekers Add.; taxes $4.77; pen. 71c; costs 50c; total $5.98.

No. 3793. T. A. Gleason, lt 2, blk 31, Meekers Add.; taxes $2.12; pen. 31c; costs 50c; total $2.93.

No. 3798. Mathew Arnold, lt 18, blk 31, Meekers Add.; taxes $2.12; pen. 31c; costs 50c; total $2.93.

No. 3848. F. S. Jones, lt 12, blk 34, Meekers Add.; taxes $2.12; pen. 31c; costs 50c; total $2.93.

No. 3860. Henrietta Van Salzen, lt 9, blk 35, Meekers Add.; taxes $2.12; pen. 31c; costs 50c; total $2.93.

No. 3918. L. Lipers, lt 4, blk 39, Meekers Add.; taxes $2.12; pen. 31c; costs 50c; total $2.93.

Walls Harbor Center.

No. 3945. W. B. Thompson, lt 2, blk 2, Walls Harbor Center; taxes $6.37; pen. 95c; costs 50c; total $7.82.

No. 3949. John Le Gagne, lt 11, blk 2, Walls Harbor Center; taxes $3.18; pen. 47c; costs 50c; total $4.15.

No. 3956. Elizabeth Healy, lt 28, blk 7, Walls Harbor Center, taxes $3.18; pen. 47c; costs 50c; total $4.15.

No. 3967. John S. Linton, lt 38, blk 7, Walls Harbor Center; taxes $3.18; pen. 47c; costs 50c; total $4.15.

No. 3965. Investment Construction Co., lt 13, blk 8, Walls Harbor Center; taxes $14.86; pen. $2.22; costs 50c; total $17.58.

No. 3966. Milant Realty Co., lt 16, blk 8, Walls Harbor Center; taxes $14.86; pen. $2.22; costs 50c; total $17.58.

No. 3971. Frank Johnson, lts 21 and 22, blk 10, Walls Harbor Center; taxes $6.90; pen. $1.03; costs 50c; total $8.43.

No. 3980. Lawrence A. Munz, lt 7, blk 12, Walls Harbor Center; taxes $3.18; pen. 47c; costs 50c; total $4.15.

No. 3992. Elmer Eagle, lt 21, blk 13, Walls Harbor Center, taxes $3.18; pen. 47c; costs 50c; total $4.15.

No. 4007. W. E., W. C. and H. P. Bailey, lts 10 to 13, blk 17, Walls Harbor Center; taxes $13.27; pen. $1.99; costs 50c; total $15.76.

No. 4019. Catherine Welch, lt 17, blk 19, Walls Harbor Center, taxes $3.18; pen. 47c; costs 50c; total $4.15.

No. 4025. I. W. Fiddymont, lt 28, blk 19, Walls Harbor Center; taxes $3.18; pen. 47c; costs 50c; total $4.15.

No. 4030. Edw. C. Hersch, lt 6, blk 21, Walls Harbor Center; taxes $3.18; pen. 47c; costs 50c; total $4.15.

No. 4065. John and Laura Webber, lts 25 and 26, blk 26, Walls Harbor Center; taxes $6.37; pen. 95c; costs 50c; total $7.82.

No. 4096. Chas. Dunton, lt 10, blk 30, Walls Harbor Center; taxes $3.18; pen. 47c; costs 50c; total $4.15.

No. 4115. Arnold Etchebar, lt 22, blk 32, Walls Harbor Center; taxes $3.18; pen. 47c; costs 50c; total $4.15.

No. 4126. Emma Boon, lts 14 and 15, blk 34, Walls Harbor Center; taxes $6.90; pen. $1.03; costs 50c; total $8.43.

No. 4129. Sarah E. Hammell, lt 22, blk 34, Walls Harbor Center; taxes $3.18; pen. 47c; costs 50c; total $4.15.

No. 4133. Weston Curtis, lts 13 and 14, blk 35, Walls Harbor Center; taxes $6.37; pen. 95c; costs 50c; total $7.82.

No. 4153. Harbor Center Land Co., lt 25, blk 37, Walls Harbor Center; taxes $3.18; pen. 47c; costs 50c; total $4.15.

Ellis Landing Subd.

No. 4169. John F. Gearon, lt 11, blk 13, Ellis Landing Subd. taxes $3.18; pen. 47c; costs 50c; total $4.15.

No. 4181. M. A. Gordon, lt 21 blk 14, Ellis Landing Subd., taxes $3.18; pen. 47c; costs 50c; total $4.15.

Amended Map of the City of Richmond.

No. 4201. Mary Smith, lts 1 and 2, blk 1, Amended Map of the City of Richmond; taxes $31.86; pen. $4.77; costs 50c; total $37.13.

No. 4816. C. A. Amperson, lt 15, blk 7, Amended Map of the City of Richmond; taxes $16.63; pen. 2.49; costs 50c; total $19.62.

No. 4778. Marko Spaish, lt 29, blk 7, Amended Map of the City of Richmond; taxes $4.24; pen. 63c; costs 50c; total $5.37.

No. 4523. Frank E. Granger, lts 26 and 27, blk 16, Amended Map of the City of Richmond; taxes $25.31; pen. $3.79; costs 50c; total $29.60.

No. 4593. J. C. Cerveny, lts 1 and 2, blk 20, Amended Map of the City of Richmond; taxes $14.22; pen. $2.13; costs 50c; total $16.85.

No. 4618. Emma Cerveny, lts 28 and 29, blk 20, Amended Map of the City of Richmond; taxes $23.89; pen. $3.58; costs 50c; total $27.97.

No. 4658. F. W. McCauley, lt 30, blk 22, Amended Map of the City of Richmond; taxes $6.19; pen. 92c, costs 50c; total $7.61.

No. 4669. Maria C. Van Huystee, lts 31 and 33, blk 22, Amended Map of the City of Richmond; taxes $14. 39; pen. $1.85; costs 50c; total $14.74.

No. 4685. Ane Van Loan, lt 5, blk 24, Amended Map of the City of Richmond; taxes $10.66; pen. $1.59; costs 50c; total $12.71.

No. 4809. United Brotherhood of Carpenters and Joiners, lts 14 and 15, blk 30, Amended Map of the City of Richmond; taxes $26.99; pen. $4.03; costs 50c; total $31.42.

No. 4928. Edith Kerr, lts 5 and 6, blk 37, Amended Map of the City of Richmond; taxes $19.477 pen. $2.92; costs 50c; total $22.39.

No. 4965. Emma Boon, lts 5 and 6, blk 38, Amended Map of the City of Richmond; taxes $21.24; pen. $3.18; costs 50c; total $24.92.

No. 5103. Meyer Lieberman, lt 38, blk 46, Amended Map of the City of Richmond; taxes $10.79; pen. $1.61; costs 50c; total $12.90.

No. 5135. Edith Kerr, lt 36, blk 47, Amended Map of the City of Richmond; taxes $6.19; pen. 92c; costs 50c; total $7.61.

No. 5223. E. S. Pridham, less N 75 ft. of E. ½ 2 and less N. 75 ft of 3, blk 52, Amended Map of the City of Richmond; taxes $10.62; pen. $1.59; costs 50c; total $12.71.

No. 5291. Wm. Ronan, lt 17, blk 55, Amended Map of the City of Richmond; taxes $4.60; pen. 69c; costs 50c; total $5.79.

No. 5382. Thelma J. Gianopulos, lt 17, blk 59, Amended Map of the City of Richmond; taxes $39.82; pen. $5.97; costs 50c; total $46.29.

No. 5400. Jonas P. Jonsson, et al, lts 17 and 18, blk 60, Amended Map of the City of Richmond; taxes $20.88; pen. $3.13; costs 50c; total $24.51.

No. 5444. John Grande, lt 29, blk 62, Amended Map of the City of Richmond; taxes $3.18; pen. 47c; costs 50c; total $4.15.

No. 5445. Maria C. Van Huystee, lts 30 and 31, blk 62, Amended Map of the City of Richmond; taxes $6.37; pen. 95c; costs 50c; total $7.82.

No. 5447. Laura R. Macdonald, lt 33, blk 62, Amended Map of the City of Richmond; taxes $3.18; pen. 47c; costs 50c; total $4.15.

No. 5523. Peter Pedroni, lt 1, blk 66, Amended Map of the City of Richmond; taxes $17.16; pen. $2.57; costs 50c; total $20.23.

No. 5619. Edith Kerr, lts 22, 23, 24, blk 71, Amended Map of the City of Richmond; taxes $16.63; pen. $2.49; costs 50c; total $19.62.

No. 5627. Lucy A. Sharp, lt 34, blk 71, Amended Map of the City of Richmond; taxes $5.13; pen. 76c; costs 50c; total $6.39.

No. 5626. B. F. Sommer, lt 33, blk 71, Amended Map of the City of Richmond; taxes $5.13; pen. 76c; costs 50c; total $6.39.

No. 5630. Chas. C. and Margaret Engelman, lt 38 and S. ½ lt 39, blk 71, Amended Map of the City of Richmond; taxes $20.34; pen. $3.06; costs 50c; total $24.00.

No. 5639. E. E. Russell, lts 23 and 24, blk 76, Amended Map of the City of Richmond; taxes $11.50; pen. $1.72; costs 50c; total $13.72.

No. 5703. Colombo Pace, lt 6, blk 77, Amended Map of the City of Richmond; taxes $19.11; pen. $2.86; costs 50c; total $22.47.

No. 5744. Maria C. Van Huystee, lt 14, blk 77, Amended Map of the City of Richmond; taxes $8.00; pen. 45c; costs 50c; total $8.85.

No. 5851. Elizabeth Ceaglio, lts 23 and 24, blk 86, Amended Map of the City of Richmond; taxes $8.14; pen. $1.22; costs 50c; total $9.86.

No. 5856. W. E. Gale, and John Faubel, lts 33 and 34, blk 86, Amended Map of the City of Richmond; taxes $8.14; pen. $1.22; costs 50c; total $9.86.

No. 5884. John and Helena Shaligian, lts 18 and 19, blk 88, Amended Map of the City of Richmond; taxes $9.03; pen. $1.48; costs 50c; total $11.01.

No. 5915. Jas. B. Thompson, lts 26 and 27, blk 87, Amended Map of the City of Richmond; taxes $9.55; pen. $1.43; costs 50c; total $11.48.

No. 5931. Jacob S. Magulewsky, lt 13, blk 98, Amended Map of the City of Richmond; taxes $7.78; pen. $1.16; costs 50c; total $9.44.

No. 5985. Boradie F. Craig, lts 25 and 26, blk 98, Amended Map of the City of Richmond; taxes $16.46; pen. $2.46; costs 50c; total $19.42.

No. 5947. Chas. Johnson, lts 41 and 42, blk 98, Amended Map of the City of Richmond; taxes $35.75; pen. $5.36; costs 50c; total $41.61.

No. 6055. Albert J. Costa, lt 19, blk 108, Amended Map of the City of Richmond; taxes $3.36; pen. 50c, costs 50c; total $4.36.

No. 6032. Arthur E. Needham, lt 27, blk 107, Amended Map of the City of Richmond; taxes $17.52; pen. $2.62; costs 50c; total $20.64.

No. 6270. C. W. Abbott, lts 41 and 42, blk 115, Amended Map of the City of Richmond; taxes $13.98; pen $2.09; costs 50c; total $16.57.

No. 6575. A. Fenichel, lt 15, blk 128, Amended Map of the City of Richmond; taxes $16.99; pen. $2.54; costs 50c; total $20.03.

Noo. 6594. Chas. E. Clark, lt 6, blk 129, Amended Map of the City of Richmond; taxes $6.72; pen. $1.00; costs 50c; total $8.22.

No. 6642. Francis A. Merriweather, lt 9, blk 131, Amended Map of the City of Richmond; taxes $6.01; pen. 90c; costs 50c; total $7.41.

No. 6645. Joseph Landrum, lts 13 and 14, blk 131, Amended Map of the City of Richmond; taxes $12.03; pen. $1.80; costs 50c; total $14.33.

No. 6665. Frank H. Kintner, lts 11 and 12, blk 132, Amended Map of the City of Richmond; taxes $12.03; pen. $1.80; costs 50c; total $14.33.

No. 6672. F. H. Kinter, lts 21, 22, 23, blk 132, Amended Map of the City of Richmond; taxes $17.52; pen. $2.62; costs 50c; total $20.64.

Official Map No. 2 Town of Pt. Richmond.

No. 6763. C. M. Clary, lt 4, blk A, Official Map No. 2, Town of Pt. Richmond; taxes $2.12; pen. 31c; costs 50c; total $2.93.

No. 6780. T. R. Walton, lts 13 to 16, blk B, Official Map No. 2 Town of Pt. Richmond; taxes $8.49; pen. $1.27; costs 50c; total $10.26.

No. 6807. Martha O. Carter, lt 3, blk C, Official Map No. 2 Town of Pt. Richmond; taxes $2.47; pen. 37c; costs 50c; total $3.34.

No. 6823. J. F. Ellison, lts 6 and 7, blk C, Official Map No. 2 Town of Pt. Richmond; taxes $4.24; pen. 63c; costs 50c; total $5.37.

No. 6861. Cornelia Boardman, lt 10, blk P, Official Map No. 2 Town of Pt. Richmond; taxes $5.66; pen. 84c; costs 50c; total $7.00.

No. 6886. G. M. Hugginson, lt 22, blk Q, Official Map No. 2 Town of Pt. Richmond; taxes $3.18; pen. 47c; costs 50c; total $4.15.

No. 6916. John Williams, one lt lying S. of lt 1, Blk R, Official Map No. 2 Town of Pt. Richmond with 75 ft. frontage on A St., taxes $4.24; pen. 63c; costs 50c; total $5.37.

Richmond Tract.

No. 6940. W. A. Stewart, lts 26 and 27, blk B, Richmond Tract; taxes $7.43; pen. $1.11; costs 50c; total $9.04.

No. 6950. Wm. McCormick, lt 36, blk B, Richmond Tract; taxes $3.36; pen. 50c; costs 50c; total $4.36.

Richmond Villa Tract.

No. 7091. Dora Cassioni, lt 24, blk 2, Richmond Villa Tract; taxes $6.13; pen. 79c; costs 50c; total $6.39.

No. 7095. Helen M. Bonnett, lt 29, blk 2, Richmond Villa Tract; taxes $4.42; pen. 66c; costs 50c; total $5.58.

No. 7138. Hoyt and Green, Inc. lt 48, blk 3, Richmond Villa Tract; taxes $17.70; pen. $2.65; costs 50c; total $20.85.

No. 7167. Mae Rodgers, lt 12, blk 5, Richmond Villa Tract; taxes $16.81; pen. $2.52; costs 50c; total $19.83.

No. 7202. Celeste Antonichi, lts 7, 8, 9; blk 7, Richmond Villa Tract; taxes $13.27; pen. $1.99; costs 50c; total $15.76.

Richmond Park Tract.

No. 7245. J. and V. Hanekamp, lt 14, blk 4, Richmond Park Tract; taxes $6.54; pen. 98c; costs 50c; total $8.02.

No. 7260. Virginia Rugg and D. J. Perkins, lt 13, blk 2, Richmond Park Tract; taxes $3.18; pen. 47c; costs 50c; total $4.15.

Terminal Tract.

No.: 7361. Robt. W. Ford, lt 11, blk 1, Terminal Tract; taxes $7.05; pen. $1.06; costs 50c; total $8.64.

No. 7436. G. H. Weston, lt 12, blk 6, Terminal Tract; taxes $7.08; pen. $1.06; costs 50c; total $8.64.

Richmond Home Tract.

No. 7477. Eva Anderson, lts 30 and 31, Richmond Home Tract; taxes $14.33; pen. $2.14; costs 50c; total $16.97.

Turpin's Add.

No. 7564. Emily S. McHale, lt 11, blk 7, Turpin's Add.; taxes $6.78; pen. $1.45; costs 50c; total $11.16.

No. 7589. Frank M. Barnes, lts 10 and 12, blk 8, Turpin's Add.; taxes $10.62; pen. $1.59; costs 50c; total $12.71.

No. 7623. Otto Keller, lts 7 and 8, blk 14, Turpin's Add.; taxes $52.21; pen. $7.83; costs 50c; total $60.54.

No. 7670. Bert and Marie Osmon, lt 4, blk 16, Turpin's Add.; taxes $11.32; pen. $1.69; costs 50c; total $13.51.

Belvedere Tract.

No. 7754. John Conklin, lts 32 and 33, blk 1, Belvedere Tract; taxes $7.08; pen. $1.06; costs 50c; total $8.64.

No. 7741. Pierre Eyherait, lt 44, blk 2, Belvedere Tract; taxes $5.54; pen. 83c; costs 50c; total $6.57.

No. 7840. Michele Sorrentino, lt 10, blk 6, Boulevard Tract; taxes $10.62; pen. $1.59; costs 50c; total $12.71.

No. 7855. Wm. Stoneham, lts 9 and 10, blk 9, Boulevard Tract; taxes $10.62; pen. $1.59; costs 50c; total $12.71.

No. 7897. Pair Singh, undiv. ¼ lts 8 and 9, blk 14, Boulevard Tract; taxes $5.31; pen. 79c; costs 50c; total $6.60.

No. 7928. M. Sheroo, undiv. ¼ lts 8 and 9, blk 14, Boulevard Tract; taxes $5.31; pen. 79c; costs 50c; total $6.60.

No. 7929. Mary A. Woods, lt 9, blk 17, Boulevard Tract; taxes $3.18; pen. 47c; costs 50c; total $4.15.

No. 7930. Mary A. Woods, lt 10, blk 17, Boulevard Tract; taxes $3.18; pen. 47c; costs 50c; total $4.15.

No. 7931. Mary A. Woods, lt 11, blk 17, Boulevard Tract; taxes $3.18; pen. 47c; costs 50c; total $4.15.

No. 7932. Mary A. Woods, lt 12, blk 17, Boulevard Tract; taxes $3.18; pen. 47c; costs 50c; total $4.15.

No. 7933. Mary A. Woods, lt 14, blk 17, Boulevard Tract; taxes $3.18; pen. 47c; costs 50c; total $4.15.

No. 7934. Mary A. Woods, lt 15, blk 17, Boulevard Tract; taxes $3.18; pen. 47c; costs 50c; total $4.15.

No. 7935. Mary A. Woods, lt 16, blk 17, Boulevard Tract; taxes $3.18; pen. 47c; costs 50c; total $4.15.

No. 7936. Mary A. Woods, lt 17, blk 17, Boulevard Tract; taxes $3.18; pen. 47c costs 50c; total $4.15.

No. 7937. Laura R. Record, lts 3 and 4, blk 21, Boulevard Tract; taxes $21.94; pen. $3.29; costs 50c; total $25.73.

New Richmond Add.

No.

No. 12205. Richmond Homes Inc., lts 31 to 34, blk 2, Andrade Add.; taxes $6.85; pen. $1.32; costs 50c; total $10.67.

No. 12229. John Rudd, lt 16, blk 4, Andrade Add.; taxes $2.21; pen. 33c; costs 50c; total $3.04.

Andrade Boulevard.

No. 12251. Daisy Lantz, lt 26, blk 1, Andrade Boulevard; taxes $2.21; pen. 33c; costs 50c; total $3.04.

No. 12257. Gus Erickson, lt 38, blk 1, Andrade Boulevard; taxes $2.21; pen. 33c; costs 50c; total $3.04.

No. 12262. Richmond Homes Inc., lts 45 and 46, blk 1, Andrade Boulevard; taxes $4.86; pen. 72c; costs 50c; total $6.08.

No. 12268. Richmond Homes Inc., lt 12, blk 2, Andrade Boulevard; taxes $2.21; pen. 33c; costs 50c; total $2.05.

No. 12271. Richmond Homes Inc., lt 17, blk 2, Andrade Boulevard; taxes $2.21; pen. 33c; costs 50c; total $3.04.

No. 12284. Richmond Homes Inc., lts 4, 5, 6, blk 7, Andrade Boulevard; taxes $7.08; pen. $1.06; costs 50c; total $8.64.

No. 12291. Richmond Homes Inc., lts 12, 13, 14, blk 3, Andrade Boulevard; taxes $6.63; pen. 99c; costs 50c; total $8.12.

No. 12298. Richmond Homes Inc., lts 3, 4, 5, blk 4, Andrade Boulevard; taxes $6.63; pen. 99c; costs 50c; total $8.12.

No. 12314. Richmond Homes Inc., lt 16, blk A, Andrade Boulevard; taxes $2.21; pen. 33c; costs 50c; total $3.04.

No. 12373. Richmond Homes Inc., lts 4, 5, 6, blk D, Andrade Boulevard; taxes $27.87; pen. $4.18; costs 50c; total $32.55.

No. 12376. Richmond Homes Inc., lts 11 to 14, blk D, Andrade Boulevard; taxes $8.85; pen. $1.32; costs 50c; total $10.67.

No. 12382. Hasste B. Bakker, lt 33, blk D, Andrade Boulevard; taxes $2.21; pen. 33c; costs 50c; total $3.04.

No. 12394. Richmond Homes Inc., lts 7 and 8, blk E, Andrade Boulevard; taxes $4.42; pen. 66c; costs 50c; total $5.58.

No. 12406. Richmond Homes Inc., lts 24 and 25, blk H, Andrade Boulevard; taxes $4.86; pen. 72c; costs 50c; total $6.08.

No. 12474. Richmond Homes Inc., lts 45 and 46, blk H, Andrade Boulevard; taxes $4.86; pen. 72c; costs 50c; total $6.08.

Peres Andrade Tract.

No. 12482. Richmond Homes, Inc., lt 19, blk 2, 20 and 21, blk 1, Peres Andrade Tract; taxes $25.76; pen. $3.86; costs 50c; total $30.12.

No. 12488. A. J. Lowell, lt 27, blk 1, Peres Andrade Tract; taxes $3.54; pen. 53c; costs 50c; total $4.57.

No. 12490. Wm. Coeffic, lts 1 and 2, blk 2, Peres Andrade Tract; taxes $5.75; pen. 86c; costs 50c; total $7.11.

No. 12499. Richmond Homes Inc., lts 19 to 22, blk 3, Peres Andrade Tract; taxes $8.85; pen. $1.32; costs 50c; total $10.67.

No. 12508. Richmond Homes Inc., lt 33, blk 2, Peres Andrade Tract; taxes $3.31; pen. 33c; costs 50c; total $3.04.

No. 12520. P. A. Dolan, lts 14, 15, 16, blk 3, Peres Andrade Tract; taxes $6.63; pen. 99c; costs 50c; total $8.12.

No. 12534. P. A. Dolan, lts 26, blk 3, Peres Andrade Tract; taxes $3.54; pen. 53c; costs 50c; total $4.57.

No. 12535. Richmond Homes Inc., lt 15, blk 4, Peres Andrade Tract; taxes $2.21; pen. 33c; costs 50c; total $3.04.

No. 12543. Richmond Homes Inc., lt 39, blk 4, Peres Andrade Tract; taxes $2.21; pen. 33c; costs 50c; total $3.04.

No. 12553. Geo. Brown, lt 9, blk 5, Peres Andrade Tract; taxes $2.21; pen. 33c; costs 50c; total $3.04.

No. 12555. Olaf Torwig, lt 17 and W ½ lt 18, blk 5, Peres Andrade Tract; taxes $3.37; pen. 49c; costs 50c; total $4.26.

No. 12563. Olaf Torwig, W. ½ lt 25, blk 5, Peres Andrade Tract; taxes $1.77; pen. 26c; costs 50c; total $2.53.

No. 12570. Richmond Homes Inc., lt 7, blk 6, Peres Andrade Tract; taxes $2.21; pen. 33c; costs 50c; total $3.04.

No. 12576. Richmond Homes Inc., lts 20 and 21, blk 6, Peres Andrade Tract; taxes $4.42; pen. 66c; costs 50c; total $5.58.

No. 12578. Richmond Homes Inc., lts 26 and 27, blk 6, Peres Andrade Tract; taxes $4.42; pen. 66c; costs 50c; total $5.58.

No. 12580. Richmond Homes Inc., lts 35 and 36, blk 6, Peres Andrade Tract; taxes $4.42; pen. 66c; costs 50c; total $5.58.

No. 12589. Richmond Homes Inc., lts 13 to 16, blk 7, Peres Andrade Tract; taxes $8.85; pen. $1.32; costs 50c; total $10.67.

No. 12591. Richmond Homes Inc., lts 18 and 19, blk 7, Peres Andrade Tract; taxes $4.42; pen. 66c; costs 50c; total $5.58.

No. 12594. Richmond Homes Inc., lt 27, blk 7, Peres Andrade Tract; taxes $3.54; pen. 53c; costs 50c; total $4.57.

No. 12604. Richmond Homes Inc., lts 24 and 25, blk 8, Peres Andrade Tract; taxes $4.86; pen. 72c; costs 50c; total $6.08.

Andrade Central Tract.

No. 12622. Burr Austin, lt 32, blk 1, Andrade Central Tract; taxes $2.21; pen. 33c; costs 50c; total $3.04.

No. 12630. C. W. Bray, lts 14 and 15, blk 2, Andrade Central Tract; taxes $4.42; pen. 66c; costs 50c; total $5.58.

No. 12632. Richmond Homes Inc., lts 30 and 31, blk 2, Andrade Central Tract; taxes $4.42; pen. 66c; costs 50c; total $5.58.

No. 12633. E. H. Black, lt 32, blk 2, Andrade Central Tract; taxes $2.21; pen. 33c; costs 50c; total $3.04.

No. 12634. Lillie A. Bray, lt 23, blk 2, Andrade Central Tract; taxes $2.21; pen. 33c; costs 50c; total $3.04.

No. 12638. Richmond Homes Inc., lts 34 and 35, blk 2, Andrade Central Tract; taxes $4.42; pen. 66c; costs 50c; total $5.58.

No. 12641. W. E. Smith, lts 15 and 16, blk 3, Andrade Central Tract; taxes $4.42; pen. 66c; costs 50c; total $5.58.

No. 12647. C. W. Bray, lts 33 and 35, blk 3, Andrade Central Tract; taxes $4.42; pen. 66c; costs 50c; total $5.58.

No. 12649. C. W. Bray, lts 33 and 34, blk 3, Andrade Central Tract; taxes $4.42; pen. 66c; costs 50c; total $5.58.

No. 12650. C. W. Bray, lts 37 and 38, blk 3, Andrade Central Tract; taxes $4.42; pen. 66c; costs 50c; total $5.58.

No. 12663. Richmond Homes Inc., lts 34 and 35, blk 4, Andrade Central Tract; taxes $4.42; pen. 66c; costs 50c; total $5.58.

No. 12668. Richmond Homes Inc., lts 43 and 44, blk 4, Andrade Central Tract; taxes $4.42; pen. 66c; costs 50c; total $5.58.

No.: 12669. C. W. Bray, lts 45 to 46, blk 4, Andrade Central Tract; taxes $9.30; pen. $1.39; costs 50c; total $11.19.

San Pablo Villa Tract.

No. 12711. Arthur H. Martin, lts 13, 14, 15, blk 9, San Pablo Villa Tract; taxes $5.54; pen. 98c; costs 50c; total $6.02.

No. 12735. Laura B. Record, lts 2, 3, 7, blk 10, San Pablo Villa Tract; taxes $5.54; pen. 87c; costs 50c; total $7.31.

Andrade Home Tract.

No. 12818. Richmond Homes Inc., lt 31, blk C, Andrade Home Tract; taxes $2.77; pen. 42c; costs 50c; total $3.53.

No. 12820. Clarence Bertsch, lt 2, blk 8, Andrade Home Tract; taxes $2.21; pen. 21c; costs 50c; total $2.72.

No. 12827. H. W. Clarkson, lts 4 and 5, blk 10, Andrade Home Tract; taxes $3.54; pen. 53c; costs 50c; total $4.57.

No. 12851. Augusta Marie Weishar, lt 16, blk 12, Andrade Home Tract; taxes $1.77; pen. 26c; costs 50c; total $2.53.

No. 12857. Richmond Homes Inc., lts 29 and 30, blk 12, Andrade Home Tract; taxes $3.54; pen. 53c; costs 50c; total $4.57.

No. 12858. H. W. Neal, lt 33, blk 12, Andrade Home Tract; taxes $1.77; pen. 26c; costs 50c; $2.53.

No. 12871. Alex Gastineau, lts 17 and 18, blk 14, Andrade Home Tract; taxes $3.54; pen. 53c; costs 50c; total $4.57.

No. 12880. H. F. Segur, lts 34 and 35, blk 15, Andrade Home Tract; taxes $3.54; pen. 53c; costs 50c; total $4.57.

No. 12884. Richmond Homes Inc., lts 2 and 3, blk 16, Andrade Home Tract; taxes $3.00; pen. 45c; costs 50c; total $3.95.

No. 12885. P. J. Miller, lt 4, blk 16, Andrade Home Tract; taxes $1.77; pen. 26c; costs 50c; total $2.53.

No. 12892. Richmond Homes Inc., lts 23 and 24, blk 17, Andrade Home Tract; taxes $3.54; pen. 53c; costs 50c; total $4.57.

No. 12893. Richmond Homes Inc., lt 11, blk 19, Andrade Home Tract; taxes $2.21; pen. 33c; costs 50c; total $3.04.

No. 12904. Richmond Homes Inc., lts 19 and 20, blk 20, Andrade Home Tract; taxes $3.98; pen. 59c; costs 50c; total $5.07.

Andrade Exposition Tract.

No. 12916. Richmond Homes Inc., lts 4 and 5, blk 2, Andrade Exposition Tract; taxes $3.54; pen. 53c; costs 50c; total $4.57.

No. 12919. Richmond Homes Inc., lts 13 and 14, blk 2, Andrade Exposition Tract; taxes $3.54; pen. 53c; costs 50c; total $4.57.

No. 12920. Maud E. Nellist, lt 22, blk 2, Andrade Exposition Tract; taxes $2.21; pen. 33c; costs 50c; total $3.04.

No. 12932. Richmond Homes Inc., lts 28 and 29, blk 3, Andrade Exposition Tract; taxes $3.54; pen. 53c; costs 50c; total $4.57.

No. 12939. C. A. Werner, lt 7, blk 6, Andrade Exposition Tract; taxes $1.77; pen. 26c; costs 50c; total $2.53.

No. 12943. W. F. Werner, lt 3, blk 6, Andrade Exposition Tract; taxes $1.77; pen. 26c; costs 50c; total $2.53.

No. 12950. Marie Smeds, lts 38 and 39, blk 7, Andrade Exposition Tract; taxes $3.54; pen. 53c; costs 50c; total $4.57.

No. 12962. Richmond Homes Inc., lts 43 and 44, blk 7, Andrade Exposition Tract; taxes $3.54; pen. 53c; costs 50c; total $4.57.

No. 12961. Archie La Sweetzer, lts 1 and 2, blk 10, Andrade Exposition Tract; taxes $3.98; pen. 59c; costs 50c; total $5.07.

No. 12964. Richmond Homes Inc., lts 31 to 34, blk 11, Andrade Exposition Tract; taxes $7.52; pen. $1.12; costs 50c; total $9.14.

No. 12965. Richmond Homes Inc., lts 1 to 4, blk 12, Andrade Exposition Tract; taxes $7.52; pen. $1.12; costs 50c; total $9.14.

No. 12994. Thos. C. Atterbury, lts 29 and 30, blk 13, Andrade Exposition Tract; taxes $3.54; public improvement assessment $1.18; pen. 70c; costs 50c; total $5.92.

No. 13004. Richmond Homes Ins., lts 19 and 20, blk 19, Andrade Exposition Tract; taxes $3.54; pen 53c; costs 50c; total 4.57.

East Richmond Boulevard.

No. 13007. C. Hadlen, lt 3, blk 9, East Richmond Boulevard; taxes $5.66; public improvement assessment $32.98; pen. $4.28; costs 50c; total $33.42.

No. 13021. Warren Steel, lt 19, blk 9, East Richmond Boulevard; taxes $4.60; pen. 69c; costs 50c; total $5.79.

No. 13084. Johnathan Duckworth, lt 20, blk 12, East Richmond Boulevard; taxes $4.60; pen. 69c; costs 50c; total $5.79.

No. 13094. Contra Costa Realty Co., lt 11, blk 13, East Richmond Boulevard; taxes $18.40; pen. $2.76; costs 50c; total $21.66.

No. 13126. Jose S. Rodrigues, lt 4, blk 15, East Richmond Boulevard; taxes $4.60; pen. 69c; costs 50c; total $5.79.

No. 13130. Jose S. Rodrigues, lt 5, blk 15, East Richmond Boulevard; taxes $4.60; pen. 69c; costs 50c; total $5.79.

No. 13142. Alex A. Buchanan, lts 7 and 8, blk 17, East Richmond Boulevard; taxes $5.66; pen. 84c; costs 50c; total $7.00.

No. 13153. George Ewing, lt 26, blk 17, East Richmond Boulevard; taxes $2.85; pen. 42c; costs 50c; total $3.75.

No. 13198. Levi A. Warnock, lt 16, blk 20, East Richmond Boulevard; taxes $16.99; pen. $2.54; costs 50c; total $20.03.

No. 13242. Rosalie Shirk, S. ½ lt 24, blk 22, East Richmond Boulevard; taxes $1.23; pen. 18c; costs 50c; total $1.91.

No. 13248. S. B. Neely and Chas. W. Brogan, lt 11, blk 23, East Richmond Boulevard; taxes $2.85; pen. 42c; costs 50c; total $3.75.

No. 13249. Susanna Kupsick, lt 12, blk 23, East Richmond Boulevard; taxes $2.85; pen. 42c; costs 50c; total $3.75.

No. 13361. A. Zinas, et al, N. 50 ft. blk 33, East Richmond Boulevard; taxes $2.47; pen. 37c; costs 50c; total $3.34.

No. 13369. J. C. Jones, lts 12 and 13, blk 34, East Richmond Boulevard; taxes $3.54; pen. 53c; costs 50c; total $4.57.

No. 13380. Domenico Furletti, lt 18, blk 35, East Richmond Boulevard; taxes $2.85; pen. 39c; costs 50c; total $3.84.

No. 13453. Susanna Kupsick, lt 1, blk 42, East Richmond Boulevard; taxes $2.65; pen. 39c; costs 50c; total $3.54.

No. 13481. G. B. Brusco, lt 4, blk 44, East Richmond Boulevard; taxes $2.65; pen. 39c; costs 50c; total $3.54.

No. 13542. Tom Rooney, lts 4 and 5, blk 49, East Richmond Boulevard; taxes $4.42; pen. 66c; costs 50c; total $5.58.

No. 13572. H. Francis Hurdle, lt 14, blk 51, East Richmond Boulevard; taxes $2.65; pen. 39c; costs 50c; total $3.54.

No. 13596. J. A. Waldy, lt 24, blk 52, East Richmond Boulevard; taxes $17.70; pen. $2.65; costs 50c; total $20.85.

No. 13601. Margaret E. Lewis, lts 2 and 3, blk 53, East Richmond Boulevard; taxes $3.54; pen. 53c; costs 50c; total $4.57.

No. 13609. A. Agostini, lt 19, blk 53, East Richmond Boulevard; taxes $1.77; pen. 26c; costs 50c; total $2.53.

No. 13620. Jas. J. Gavros, lt 7, blk 64, East Richmond Boulevard; taxes $1.77; pen. 26c; costs 50c; total $2.53.

No. 13638. P. and A. Stagnaro, lt 5, blk 67, East Richmond Boulevard; taxes $1.77; pen. 26c; costs 50c; total $2.53.

No. 13654. Geo. Milovich, lt 3, blk 68, East Richmond Boulevard; taxes $4.77; pen. 26c; costs 50c; total $2.53.

East Richmond Heights.

No. 13723. John D. Foss, lt 5, blk 65, East Richmond Heights; taxes $1.46; pen. 15c; costs 50c; total $1.71.

No. 13737. Ward Allen, trustee, lts 2 and 3, blk 67, East Richmond Heights; taxes $1.06; pen. 15c; costs 50c; total $1.71.

No. 13745. Earl Plumbing Co., lt 16, blk 68, East Richmond Heights; taxes $1.06; pen. 15c; costs 50c; total $1.71.

No. 13755. Mrs. M. M. Corning, W. ½ lt 7, blk 70, East Richmond Heights; taxes $3c; pen. 7c; costs 50c; total $1.10.

Tewksbury Heights.

No. 13799. Geo. H. Kellien, lt 9, blk 11, Tewksbury Heights; taxes $1.06; pen. 15c; costs 50c; total $1.71.

No. 13804. Christina Racine, lts 2 and 4, blk 12, Tewksbury Heights; taxes $2.12; pen. 31c; costs 50c; total $2.92.

No. 13809. F. T. Musso, lts 9 and 11, blk 14, Tewksbury Heights; taxes $2.12; pen. 31c; costs 50c; total $2.92.

Richmond City Centers.

No. 13871. Rouquet Land Co., lts 42 and 43, blk 3, Richmond City Center; taxes $3.47; pen. 37c; costs 50c; total $4.34.

No. 13872. Rouquet Land Co., lts 44 and 45, blk 3, Richmond City Center; taxes $3.47; pen. 37c; costs 50c; total $4.34.

No. 13877. Peter Veglio, lt 3, blk 3, Richmond City Center; taxes $2.30; pen. 34c; costs 50c; total $2.14.

No. 13939. Gustaf Nylander, lts 40 and 41, blk 10, Richmond City Center; taxes $4.24; pen. 63c; costs 50c; total $5.37.

No. 13949. Bouquet Land Co., lts 14 and 15, blk 11, Richmond City Center; taxes $3.77; pen. 55c; costs 50c; total $4.76.

No. 13960. Bouquet Land Co., lt 12, blk 12, Richmond City Center; taxes $2.30; pen. 34c; costs 50c; total $3.14.

No. 13991. L. H. Mahin, lt 16, blk 16, Richmond City Center; taxes $2.30; pen. 34c; costs 50c; total $3.14.

Richmond Junction.

No. 14043. Oscar and Agnes Burgler, lt 5, blk 13, Richmond Junction; taxes $4.42; public improvement assessment $16.37; pen. $3.11; costs 50c; total $24.40.

No. 14047. P. B. Cross, lt 9, blk 13, Richmond Junction; taxes $2.47; public improvement assessment $1.69; pen. 62c; costs 50c; total $5.28.

No. 14048. P. B. Cross, lt 10, blk 13, Richmond Junction; taxes $2.47; public improvement assessment $1.69; pen. 62c; costs 50c; total $5.28.

No. 14049. P. B. Cross, lt 11, blk 13, Richmond Junction; taxes $2.47; public improvement assessment $1.69; pen. 62c; costs 50c; total $5.28.

No. 14050. P. B. Cross, lt 1, blk 19, Richmond Junction; taxes $2.65; pen. 39c; costs 50c; total $3.54.

No. 14062. J. M. West, lt 6, blk 19, Richmond Junction; taxes $2.65; pen. 39c; costs 50c; total $3.54.

No. 14071. P. B. Cross, lt 17, blk 19, Richmond Junction; taxes $1.77; pen. 26c; costs 50c; total $2.53.

No. 14077. P. B. Cross, lt 18, blk 19, Richmond Junction; taxes $1.77; pen. 26c; costs 50c; total $2.53.

No. 14073. P. B. Cross, lt 19, blk 19, Richmond Junction; taxes $1.77; pen. 26c; costs 50c; total $2.53.

No. 14074. P. B. Cross, lts 19 and 20, blk 19, Richmond Junction; taxes $3.71; pen. 55c; costs 50c; total $4.76.

No. 14075. P. B. Cross, lt 22, blk 19, Richmond Junction; taxes $1.77; pen. 26c; costs 50c; total $2.53.

No. 14079. P. B. Cross, lt 2, blk 20, Richmond Junction; taxes $1.77; pen. 26c; costs 50c; total $2.53.

No. 14081. P. B. Cross, lt 4, blk 20, Richmond Junction, taxes $1.77; pen. 26c; costs 50c; total $2.53.

No. 14091. P. B. Cross, lts 14 and 15, blk 20, Richmond Junction; taxes $3.54; pen. 53c; costs 50c; total $4.57.

No. 14097. P. B. Cross, lt 26, blk 20, Richmond Junction; taxes $4.42; pen. 66c; costs 50c; total $5.58.

No. 14101. P. B. Cross, lt 29, blk 20, Richmond Junction; taxes $3.54; pen. 53c; costs 50c; total $4.57.

No. 14110. P. B. Cross, lts 15 and 16, blk 23, Richmond Junction; taxes $5.84; pen. 87c; costs 50c; total $7.21.

No. 14111. P. B. Cross, lt 17, blk 23, Richmond Junction; taxes $3.18; pen. 47c; costs 50c; total $4.15.

No. 14112. P. B. Cross, lts 19 and 20 blk 23, Richmond Junction; taxes $6.72; pen. $1.00; costs 50c; total $8.22.

Richmond Junction Adds.

No. 14121. P. B. Cross, lt 2, blk 56, Richmond Junction Add.; taxes $4.42; public improvement assessment $13.99; pen. $2.75; costs 50c; total $21.66.

No. 14122. P. B. Cross, lt 3, blk 56, Richmond Junction Add.; taxes $4.42; public improvement assessment $12.29; pen. $2.50; costs 50c; total $19.71.

No. 14124. P. B. Cross, lts 5 and 6, blk 56, Richmond Junction Add.; taxes $8.85; public improvement assessment $24.58; pen. $5.00; costs 50c; total $38.93.

No. 14126. P. B. Cross, lt 8, blk 56, Richmond Junction Add.; taxes $4.42; public improvement assessment $12.29; pen. $2.50; costs 50c; total $19.71.

No. 14133. P. B. Cross, lt 15, blk 56, Richmond Junction Add.; taxes $8.84; pen. 62c; costs 50c; total $4.97.

No. 14134. P. B. Cross, lt 16, blk 56, Richmond Junction Add.; taxes $3.71; pen. 55c; costs 50c; total $4.76.

No. 14144. P. B. Cross, lt 27, blk 56, Richmond Junction Add.; taxes $3.89; pen. 58c; costs 50c; total $4.97.

No. 14145. Thos. A. Glynn, lt 28, blk 56, Richmond Junction Add.; taxes $3.71; pen. 55c; costs 50c; total $4.76.

Richmond Traffic Center.

No. 14150. I. G. Scott, lt 30, blk 3, Richmond Traffic Center; taxes $2.47; pen. 37c; costs 50c; total $3.34.

No. 14156. I. G. Scott, lt 33, blk 3, Richmond Traffic Center; taxes $5.31; pen. 79c; costs 50c; total $6.60.

No. 14165. S. Allen Graham, lt 10, blk 6, Richmond Traffic Center; taxes $2.47; pen. 37c; costs 50c; total $3.34.

Pullman Park Tract.

No. 14221. Agness White, lt 66, blk A, Pullman Park Tract; taxes $1.59; pen. 23c; costs 50c; total $2.32.

No. 14222. Fred Meyer, lt 67 and 68, blk A, Pul'man Park Tract; taxes $3.18; pen. 47c; costs 50c; total $4.15.

No. 14256. L. W. Hutchins, lt 18, blk B, Pullman Park Tract; taxes $2.65; pen 39c; costs 50c; total $3.54.

No. 14294. Anna J. Smith, lts 47 to 50, blk E, Pullman Park Tract; taxes $7.08; pen. $1.06; costs 50c; total $8.64.

No. 14316. Wm. McGuire, lt 1, blk G, Pullman Park Tract; taxes $2.65; pen. 39c; costs 50c; total $3.54.

No. 14350. Frank E. McGuire, et al, lt 13, blk H, Pullman Park Tract; taxes $2.18; pen. 47c; costs 50c; total $4.15.

No. 14388. Anna J. Smith, lt 52, blk J, Pullman Park Tract; taxes $1.77; pen. 26c; costs 50c; total $2.53.

Pullman Townsite.

No. 14424. G. A. Campbell, 4-13, T. E. 4-18, Mrs. E. H. Lynch 6-18, lts 14 and 15, blk 2, Pullman Townsite; taxes $6.37; pen. 95c; costs 50c; total $7.52.

No. 14492. Onorina Lazzari, lt 24, blk 6, Pullman Townsite; taxes $2.65; pen. 42c; costs 50c; total $3.75.

No. 14501. Burg Bros, lt 9, blk 7, Pullman Townsite; taxes $4.86; pen. 72c; costs 50c; total $6.08.

No. 14516. Jas. C. Sweet, lts 13 and 14, blk 9, Pullman Townsite; taxes $7.78; pen. $1.16; costs 50c; total $9.44.

No. 14518. Jas. C. Sweet, lts 17 to 20, blk 8, Pullman Townsite; taxes $11.32; pen. $1.69; costs 50c; total $13.51.

No. 14536. Peter Daly, lt 17, blk 10, Pullman Townsite; taxes $3.89; pen. 58c; costs 50c; total $4.97.

No. 14592. Mary Berterini, lts 30 and 31, blk 14, Pullman Townsite; taxes $5.66; pen. 84c; costs 50c; total $7.00.

No. 14612. Benj. B. Brown, lt 45, blk 13, Pullman Townsite, taxes $3.89; pen. 42c; costs 50c; total $3.75.

No. 14637. Jacob Grischott, lts 1 and 2, blk 15, Pullman Townsite; taxes $5.31; pen. 79c; costs 50c; total $6.60.

No. 14646. Cora M. Hague, lt 6, blk 16, Pullman Townsite; taxes $2.47; pen. 37c; costs 50c; total $3.34.

No. 14674. A. M. Keene, lt 6, blk 17, Pullman Townsite; taxes $2.47; pen. 37c; costs 50c; total $3.34.

No. 14686. Cathy Dufault, lts 47 and 48, blk 17, Pullman Townsite; taxes $5.31; pen. 79c; costs 50c; total $6.60.

No. 14701. Vera I. Muller Williams, lts 46 and 47, blk 16, Pullman Townsite; taxes $5.31; pen. 79c; costs 50c; total $6.60.

No. 14709. Mollie Brodka, lts 3 and 4, blk 19, Pullman Townsite; taxes $7.08; pen. $1.06; costs 50c; total $8.64.

No. 14717. Marguritte Fair, lts 33 and 34, blk 19, Pullman Townsite; taxes $6.37; pen. 95c; costs 50c; total $7.82.

Harbor Business Blocks.

No. 14757. Harbor Business Blks. Co., lt 15, blk 5, Harbor Business Blocks; taxes $1.94; pen. 29c; costs 50c; total $2.73.

No. 14819. O. E. Chaney, lt 23, blk 11, Harbor Business Blocks; taxes $1.94; pen. 29c; costs 50c; total $2.73.

No. 14851. A. M. Keene, lts 4 and 5, blk 16, Harbor Business Blocks; taxes $3.89; pen. 58c; costs 50c; total $4.97.

Wallis Add. to Richmond.

No. 14956. John E. Luke, lt 17, blk 142, Wallis Add. to Richmond; taxes $6.37; pen. 95c; costs 50c; total $7.82.

No. 14972. C. S. Millis, lt 35, blk 142, Wallis Add. to Richmond; taxes $3.18; pen. 47c; costs 50c; total $4.15.

No. 15003. W. H. Sanford, lt 5, blk 145, Wallis Add. to Richmond; taxes $3.18; pen. 47c; costs 50c; total $4.15.

No. 15013. Marion Dougherty, lts 19 and 20, blk 145, Wallis Add. to Richmond; taxes $6.72; pen. $1.00; costs 50c; total $8.22.

No. 15060. H. M. McCormack and N. S. Van Lennup, lts 18 and 19, blk 147, Wall Add. to Richmond; taxes $6.37; pen. 95c; costs 50c; total $7.82.

No. 15105. Chas. G. Keller, lts 15 and 16, blk 149, Walls Add. to Richmond; taxes $5.66; pen. 84c; costs 50c; total $7.00.

No. 15214. Fred Meyer, lts 1 and 2, blk 155, Walls Add. to Richmond taxes $3.89; pen. 58c; costs 50c; total $4.97.

No. 15233. Fred Meyer, lt 15, blk 159, Walls Add. to Richmond; taxes $1.94; pen. 29c; costs 50c; total $2.73.

No. 15246. Geo. Lillig, lt 3, blk 161, Walls Add to Richmond; taxes $3.94; pen. 27c; costs 50c; total $2.73.

No. 15255. J. and P. Anastasiow, W. 75 ft. lt 13, blk 161, Walls Add. to Richmond; taxes $3.54; pen. 53c; costs 50c; total $4.57.

No. 15305. Oakland Realty and Bldg. Syndicate, 90.95 ft. lt 34, blk 167, Walls Add to Richmond; taxes $1.59; pen. 23c; costs 50c; total $2.32.

No. 15349. C. H. Wiley, lts 32 and 33, blk 168, Walls Add. to Richmond; taxes $4.95; pen. 74c; costs 50c; total $6.19.

No. 15365. Mabel Chamberlain, lt 38, blk 169, Walls Add. to Richmond; taxes $2.47; pen. 37c; costs 50c; total $3.34.

No. 15392. L. Virginia Peed, lt 13, blk 171, Walls Add. to Richmond; taxes $2.47; pen. 37c; costs 50c; total $3.34.

No. 15445. H. C. Hawkins, lts 19 and 20, blk 173, Walls Add. to Richmond; taxes $4.95; pen. 74c; costs 50c; total $6.19.

No.: 15514. G. A. 4-13 and T. E. 4-13, Campbell and Mrs. E. H. Lynch 6-13, lts 19 and 20, blk 176, Walls Add. to Richmond; taxes $5.31; pen. 79c; costs 50c; total $6.60.

No. 15561. Arthur Nuttall, lts 20 and 21, blk 178, Walls Add. to Richmond; taxes $6.31; pen. 79c; costs 50c; total $6.60.

No. 15581. Harriett T. Jones, lts 12 and 13, blk 179, Walls Add. to Richmond; taxes $4.95; pen. 74c; costs 50c; total $6.19.

No. 15624. M. Armelli, lt 34, blk 181, Walls Add. to Richmond; taxes $2.47; pen. 37c; costs 50c; total $3.34.

No. 15632. G. V. Anderson, lt 1, blk 182, Walls Add. to Richmond; taxes $3.00; pen. 45c; costs 50c; total $3.95.

No. 15634. Roy J. Young, lt 2, blk 182, Walls Add. to Richmond; taxes $2.47; pen. 37c; costs 50c; total $3.34.

No. 15677. C. E. Clark, lt 32, blk 183, Walls Add. to Richmond; taxes $2.47; pen. 37c; costs 50c; total $3.34.

No. 15771. A. Steinman, et al, lt 25, blk 188, Walls Add. to Richmond; taxes $2.83; pen. 42c; costs 50c; total $3.75.

No. 15798. Chas. H. Parsons, lts 30 and 31, blk 190, Walls Add. to Richmond; taxes $4.95; pen. 74c; costs 50c; total $6.19.

No. 15817. Jas. Magee, lt 17, blk 191, Walls Add. to Richmond; taxes $2.47; pen. 37c; costs 50c; total $3.34.

No. 15836. Matilda Treanor, lt 3, blk 192, Walls Add. to Richmond; taxes $2.47; pen. 37c; costs 50c; total $3.34.

No. 15881. Geo. Roosa, lt 27, blk 193, Walls Add. to Richmond; taxes $10.97; pen. $1.64; costs 50c; total $13.11.

No. 15883. N. M. Fruehauf, lts 30 and 31, blk 193, Walls Add. to Richmond; taxes $4.95; pen. 74c; costs 50c; total $6.19.

No. 15927. Gustave Weigle, lt 4, blk 195, Walls Add. to Richmond taxes $3.47; pen. 37c; costs 50c; tota $3.34.

No. 15934. H. J. Olsen, lts 11 to 14, blk 195, Walls Add. to Richmond taxes $9.91; pen. $1.48; costs 50c total $11.89.

No. 15942. C. A. Zievas and G. A Mpalaska, lts 34 and 35, blk 196, Walls Add. to Richmond; taxes $4.95 pen. 74c; costs 50c; total $6.19.

No. 15970. Jas. J. Gavros, lts 12 and 13, blk 196, Walls Add. to Richmond; taxes $4.95; pen. 74c; costs 50c; total $6.19.

No. 16040. Frank J. Kowalkouski, lt 14, blk 201, Walls Add. to Richmond; taxes $2.12; pen. 31c; costs 50c; total 2.93.

No. 16045. Edw. Glidden, lt 6, blk 202, Walls Add. to Richmond; taxes $2.47; pen. 37c; costs 50c; total $3.34.

No. 16080. H. J. Olsen, lts 39 and 40, blk 205, Walls Add. to Richmond; taxes $4.95; pen. 74c; costs 50c; total $6.19.

Key Tract.

No.: 16198. P. J. Miller, lt 8, blk 6, Key Tract; taxes $2.47; pen. 37c; costs 50c; total $3.34.

Union Tract.

No. 16253. B. F. Sommer, lts 18 and 19, blk A, Union Tract; taxes $4.95; pen. 74c; costs 50c; total $6.19.

No. 16256. Geo. F. Woodruff, lts 22 and 23, blk A, Union Tract; taxes $5.31; pen. 79c; costs 50c; total $6.60.

No. 16299. Alvernia Bates, et al, lt 9, blk C, Union Tract; taxes $2.47; pen. 37c; costs 50c; total $3.34.

No. 16319. Martha G. Barstow, lts 14 to 17, blk D, Union Tract; taxes $9.91; pen. $1.48; costs 50c; total $11.89.

No. 16331. Alvernia Bates, et al, lt 16, blk E, Union Tract; taxes $2.47; pen. 37c costs 50c; total $3.34.

No. 16333. Alvernia Bates, et al, lts 18 and 19, blk E, Union Tract; taxes $5.31; pen. 79c; costs 50c; total $6.60.

Central Richmond.

No. 16359. Unknown Owner, lt 16, blk 9, Central Richmond; taxes $3.71; pen. 55c; costs 50c; total $4.76.

No. 16383. Katherine I. Sanderson, lt 9, blk 12, Central Richmond; taxes $3.71; pen. 55c; costs 50c; total $4.76.

No. 16384. B. F. Moss, lt 4, blk 12, Central Richmond; taxes $3.71; pen. 55c; costs 50c; total $4.76.

No. 16409. Geo. L. Hendricks, lts 19 and 20, blk 13, Central Richmond; taxes $7.43; pen. $1.11; costs 50c; total $9.04.

Central Richmond No. 2.

No. 16470. Edward Hays, lts 1 and 2, blk 2, Central Richmond No. 2; taxes $7.08; pen. $1.06; costs 50c; total $8.64.

No. 16525. Mary Roach, lt 32, blk 3, Central Richmond No. 2; taxes $3.89; pen. 58c; costs 50c; total $4.97.

No. 16549. Thos. H. Summers, lt 26, blk 4, Central Richmond No. 2; taxes $3.00; pen. 45c; costs 50c; total $3.95.

No. 16581. H. D. Barber, lt 1, blk 6, Central Richmond No. 2; taxes $3.00; pen. 45c; costs 50c; total $3.95.

No. 16587. A. G. Mooney, lt 10, blk 6, Central Richmond No. 2; taxes $2.47; pen. 37c; costs 50c; total $3.34.

No. 16614. Central Richmond Land Co., lt 9, blk 7, Central Richmond No. 2; taxes $3.00; pen. 45c; costs 50c; total $3.95.

No. 16622. Ruben Pizante, lt 23, blk 7, Central Richmond No. 2; taxes $2.47; pen. 37c; costs 50c; total $3.34.

No. 16624. Rose N. Green, lt 24, blk 7, Central Richmond No. 2; taxes $3.00; pen. 45c; costs 50c; total $3.95.

No. 16625. Earle W. Adair, lts 34 and 35, blk 7, Central Richmond No. 2; taxes $4.95; pen. 74c; costs 50c; total $6.19.

No. 16677. Mrs. Ada Feidler, lts 19 and 20, blk 9, Central Richmond No. 2; taxes $4.95; pen. 74c; costs 50c; total $6.19.

Huber Add.

No. 16764. John Dinneen, lt 33, blk 2, Huber Add.; taxes $2.47; pen. 37c; costs 50c; total $3.34.

No. 16779. Claude Gignoux, lts 21, 22, 25, blk 4, Huber Add.; taxes $11.88; pen. $1.75; costs 50c; total $13.88.

Central Pullman.

No. 16805. John J. Killian, lt 27, blk B, Central Pullman; taxes $2.47; pen. 37c; costs 50c; total $3.34.

No. 16819. W. M. Leeper, lts 60 and 61, blk C, Central Pullman; taxes $4.95; pen. 74c; costs 50c; total $6.19.

No. 16868. C. M. Carlos, lts 128 and 129, blk M, Central Pullman; taxes $4.95; pen. 74c; costs 50c; total $6.19.

Coleman Pullman Tract.

No. 16957. Bert L. Fretwell, lt 17, blk 6, Coleman Pullman Tract; taxes $2.47; pen. 37c; costs 50c; total $3.34.

No. 16958. Mrs.

CLARENCE

by CRAWFORD YOUNG

A Narrow Escape!

Dollars Spent With Our Advertisers Buy Good Goods Right

RICHMOND RECORD HERALD
A RICHMOND PAPER FOR RICHMOND PEOPLE

Our Morning Ads. Point the Way to Save Money Today

WEEKLY Development SECTION

LEATHER GOODS WILL BE MANUFACTURED IN RICHMOND PLANT SOON

A new industry, the Richmond Manufacturing company will open its doors to the public in about two weeks at Twelth and Macdonald, where the factory will be located.

It will manufacture all kinds of leather and canvas goods. The twenty eight leather manufacturing machines have been installed in the building and they are now being tested out and placed in perfect condition.

The company is well financed, and at the first meeting of the corporation, Lou W. Schroeder was elected as president. H. A. Stiver, secretary, Ida McDonald of San Francisco, treasurer. The officers with Gus Ludeman make up the board of directors.

The company will turn out a complete line of leather goods, such as check book covers, puttees, purse wallets, brief cases, pistol holsters, fly books, aprons, auto tops, dog collars, music rolls, music bags, hand bags, cartridge belts and harness. A full ine of carnival goods, pennants, canvas leggings, gun casings and hammocks will be manufactured.

The company will give employment to quite a number of people, and all the goods turned out will bear the stamp "Made in Richmond" which will be a big asset to this city.

New Officers for Builders' Exchange

Officers for the next year will be nominated by the Richmond Builders' Exchange on Wednesday Evening, June 24. The election will take place on Friday, June 23.

Tel.&Tel. Company To Sell Stock

An anouncement of particular interest was made yesterday by Manager Geo. R. Calvert of the Pacific Telephone & Telegraph Company which relates to an arrangement just concluded, whereby local telephone users and others in this community may become partners in the business by purchase of stock of the American Telephone & Telegraph Company through the assistance of the local organization.

Manager Calvert says: "In response to the many inquiries from our subscribers as to how stock of the American Telephone & Telegraph Company could be purchased, we have just concluded arrangements whereby these securities are made available for purchase at the current market price by the people of this community in large or small amounts, either on a cash basis or a very reasonable deferred payment plan.

"Details of this plan are handled through our local business office for the convenience of our patrons and the public. We hope by opening this channel for the convenience of local investors, to contribute to the promotion of community and national thrift, and to the spread of a broader knowledge of investment generally Our action should also facilitate and strengthen the activities of all sound and helpful investment and financial agencies.

"A large majority of the employes engaged in the telephone business are already partners through the purchase of American Telephone & Telegraph company stock under plans similar to the one which we are now introducing to the public in Richmond.

"With only one-sixteenth of the world's population, the United States now has two-thirds of the world's telephones and we feel that by making the securities of this nation-wide business available to our local patrons at the current market price, either on a cash basis or a reasonable defferred payment plan, a real step in the direction of the encouragement of national thrift on a permanent and constructive basis has been taken and we welcome the inquiries of any of our patrons to whom this plan is of interest.

"The net earnings of the American Company during the past 21 years after providing for all interest due, have averaged $10.00 per share per year. For 40 years the American Company and its predecessor have paid dividends to the public of not less than $7.50 per share per year. Nine dollars is now the established annual rate paid in quarterly amounts of $2.25 per share on January, April, July and October 15. Nine percent on the company's capital stock is less than 5 per cent of the Company's equity in the property of the Bell system.

The value of the assets underlying the capital stock of the American Company, including its interest in the assets of its associated companies, based on cost, is more than $185 for each share of stock. Over 60,000 stockholders own from one to five shares each. Nearly 140,000 own 25 shares or less each, and more than 165,00 own less than 100 shares each. A majority of the Company's shareholders are women. Comparatively speaking, there are no large holdings, no stockholder owning as much as 1 per cent of the total stock. The average number of shares held by stockholders is 30."

Bit Of Automobile History

Buying Power And Automobiles

Future Of Automobile Row

With the vast millions in money invested by producers and users in automobiles, and the vast and incredibly growing number of people who demand automobiles as means of transportation, the "Motor Age" is something more than a euphonious catch phrase.

California with her unsurpassed highways, matchless climate and varied scenery obviously and surely soon will lead all other states of the union in the relative number of automobiles in use.

County's Purchasing Power.

Contra Costa County with the highest purchasing power per capita of all the counties in the United States, it must follow, will take high rank in the number and character of cars sold to and used by her growing population.

Richmond, as the metropolis of the county, and destined as she is to be one of the great cities of the Pacific Coast, is going to be one of the great distributing points for gas-propelled vehicles.

The location of the Chevrolet and Durant plants in Oakland are mercy "starters," to use a motor phrase.

It has ben stated on good authority that the Willys-Knight people have seriously been looking upon Pittsburg, Contra Costa County, as a suitable and profitable site for their factory on the Pacific Coast.

Richmond Factory Site.

The Record-Herald has ben informed by more than one hard-headed business man whose money is invested in Richmond and whose faith in pinned to her masts, that this city may on short notice be chosen for the location of a large automobile plant.

Some will say, "O, well, it will be only an assembling plant," and another may suggest that it wil be "just a little side issue of a parent plant."

This paper has no quarrel with such people.

Verily, it has neither time nor inclination for idle argument with folks who live here, make their living here, enjoy all and singular the benefits of living here, and still argue that 'the town will never be a city," or that some other town is a better place to live in.

Richmond is proud of many of its incomparable industries and assets.

City's Auto Business.

One of the best things in this city is its automobile business!

Various and varied lines of cars are offered to the good people of the city and its environs.

Fine shops wherein are displayed the latest models are to be found on Macdonald avenue, on side streets and far westward.

Not only machines of all kinds are offered. Parts and accesories of all sorts, and SERVICE.

And the end is not yet.

You probably remember a few years ago when the automobile industry on Van Ness avenue in San Francisco was small and struggling.

And consider that San Francisco is one of the world's great cites, and one of the centers of wealth.

And today draw a comparison between the luxurious shops of San Francisco and those of 1915, even!

All right.

You've got a starting point;

Three Pictures For You.

Think of Richmond's automobile industry five years ago.

See it today.

Then picture ten years from now. "O, ye of litle faith!"

Watch for a boom in the automobile business in Richmond.

It's coming.

And here's one way to boom it: Buy your cars from Richmond dealers!

BADGETT PAYS FINE OF $200

M. H. Badgett, colored bootblack, yesterday appeared before Police Judge C. A. Odell and pleaded guilty to the violation of the city prohibition act. He was fined $200.

The trial of Joe Civeti will be held next Thursday. Attorney Will Robenson will represent the defendant.

Joe Roveda's case will come to trial next Friday. He will be represented by Pierce and Carlson.

The trial of Serpa and Record will be held on June 20. Pierce and Carlson will represent them.

The case of Walter Giannelli was dismissed, and his boudsmen were released. Giannelli was represented by Pierce and Carlson.

SPENDING WEEK END IN LAKE COUNTY

O. N. Rothlin, proprietor of the Rothlin Music company, accompanied by Major Ivan Hil, of the High school left last evening by automobile for Lake County, where they will enjoy a week end fishing trip.

The Mechanics Bank

of Richmond

E. M. DOWNER, President
J. F. CARLSTON, Vice-Pres. E. M. TILDEN, Vice-Pres.
J. F. Brooks, H. A. Johnston, R. W. Hanna, Directors
W. L. Ballenger, Cashier

CAPITAL $200,000
SURPLUS $90,000

A home bank prepared to render to all a convenient, helpful and really needful banking service.

Our Standards of Service Never Vary.

PICTORIAL REVIEW PATTERNS

20c to 35c

NONE HIGHER

Latest designs and entirely practicable ideas at your command in the

SUMMER FASHION BOOK

The Fair

C. C. OLNEY

731 Macdonald Avenue. Phone Richmond 811

You can do better at the Ashby

The ASHBY FURNITURE Co.

Cor. Adeline & Alcatraz Ave. Berkeley Cal.

25,000 Feet of Floor Space

THE PHENOMENAL GROWTH OF THE ASHBY FURNITURE CO. IS DUE TO THE DEPENDABLE QUALITY OF THE MERCHANDISE WE SELL, OUR UNEQUALLED VALUES AND THE SERVICE WE RENDER

Acantha Chapter Has Initiation

A class of candidates was initiated by Acantha Chapter, Order of the Eastern Star, at its meeting Friday evening in Masonic hall. Mrs. C. C. Olney presided over the ceremonies in place of Worthy Matron W. M. Duncan, who was unable to attend because of illness.

Following the initiation, an elaborate banquet was served. The banquet room was made bright and attractive by the artistic arangement of flowers about the tables. The committee in charge consisted of Mrs. K. Jenkins, chaiman; by Mr. and Mrs. Tom Summern, Mr. and Mrs. H. H Moore, Mrs. O. J. Ripley, Mrs F. J. MacWilliams and Mrs. Watson.

VISITOR FROM NEW YORK.

William A. McIsaacs of New York is the guest of his sister-in-law, Mrs. Barbara Oconnor of 43 Eleventh street.

The Magic Carpet

At the telephone when you ask for "Long Distance" you are on the magic carpet of today. A wish expressed and your voice is where you desire to send it.

In this service distance is eliminated and inconvenience is avoided. The answer is prompt and time and money are saved.

For detailed information as to rates and classes of service available consult the telephone directory, or call the "Long Distance" operator.

Every Bell telephone is a Long Distance station.

The Pacific Telephone And Telegraph Company

RICHMOND RECORD-HERALD

A Consolidation of the Record-Herald and Richmond News
Published every Morning except Mondays and days following Holidays, by the
RECORD-HERALD PRINTING AND PUBLISHING CO.
Telephone Richmond 70 1030 Macdonald Avenue

G. E. MILNES.....President and Manager
GROVER E. MILNES.....Business Manager

Entered at the Post Office at Richmond, Cal., as Second-Class Matter.

Official Paper, City of Richmond

Subscription Rates

1 year.....$6.00
6 month.....$3.00
1 month, by carrier... 50c
Single Copies, Five Cents

2

THINKOGRAPHS By F. J. HULANISKI

SUNDAY MORNING CHATS

These Sunday Morning Chats have to be more or less in the nature of sermons, though I try to keep them out of that rut, because people do not like to be sermonized like they used to be. This is no proof that they do not need it, but is because times and people have changed. They are more educated and enlightened, read, traveled, sophisticated, quicker, brighter and more independent. Also the habit of thinking for one's self is much more prevalent than it used to be. The average boy and girl are more worldly wise and more independent mentally today than grown people were a century ago, or even half a century ago. But sermons will never be abolished, for there will always be those who only through impassioned exhortation can find that thing they know as salvation and which means for them conscious forgiveness of sins. These "Chats," however, are not exhortations, but just little social talks together advocating applied Christianity, while we are here to apply it, and the enjoyment of the same kind of a kingdom here upon earth that we all hope and most of us believe awaits us somewhere over yonder beyond the Jasper Sea. It does not preach of a hell down below but asks the creation of more of a heaven right here and now, through the medium of the Golden Rule and a kindlines of spirit which is good for every one us.

If you love people, the birds and animals and all living things, they will one and all respond by loving you in return, and when that stage is arrived at it is as near a heaven as man can build. Say what you want, it is a fact that love is the greatest and best attribute in the human mind or breast. Statesman, scholar, warrior, prince or peasant, all do homage to the kindly spirit of love, whether they admit it or not. "Live, Laugh and Love," is a good motto. That must have been the life motto of Bobby Burns, the Ploughman Poet, and can you think to this day of one single other man that people from every section of the world gather together to celebrate each year the day of his birth? Nations have their great men whom they thus honor, but with Burns it is not a nation, particularly, but the whole world. Why? Because he was the presonification of that great spirit of Love, second only in its promulgation to the Gentle Loving Nazerine, shepherd of distressed human flocks upon the hills of Judea.

Emerson said with much wisdom that "All the World Loves a Lover," and this is the clue to Burns' hold upon the heart of all the people. He loved all things, from lifeless clod to singing bird. He loved beauty in every form, and every grace and charm that can adorn the human soul. He loved the suffering poor, the broken, bruised and bleeding ones of earth. His pulse-beat throbbed in harmony with humanity. He sang of cooing, helpless infancy, of the glorious and glad days of youth, and manhood's night, and he sang a divine song of the furrowed face, the hoary hair, the bended and afflicted form of old age. He sang of earth and sky, of laughter of the running waters, the rustle of leaves and the whispers of the lilting breeze. He sang of Nature in the freshness of her youth in bud and blossom, was touched with pity for the leafless forest, and dropped a tear for the gnarled and stricken oak. He wrote of storm and sunshine, of summer's warmth and winter's chill, of the glories of the morning and the splendor of the moon and stars. He wrote of cliff and lake and moor, of stubble fields, of flower and bird and beast, and he wrote of human life, its moil and toil and hope, happiness, tenderness and tears, all of which go to make the lives of we struggling, striving men and women. And through it all was the song of Love and Love's sweet ways. And so would I write if I could, to all my fellow men, in his advocacy of the Fatherhood of God, Brotherhood of Man and Gospel of Sunshine, via these Sunday Morning Chats. Thus I try to write, and point out in feeble way the horror of the hates which have been enveloping nations, and the righteousness and holiness of Love instead—the one emotion which really guides and rules and glorifies humanity.

* * *

This building up within ourselves of the spirit of the Golden Rule is easy and quite simple, not hampered by law, theological dogma or any other obstruction save the machination of the devil. It is safe, sane and sensible and brings happiness of itself. And now let me say to you as do not try to do this, and especialy to the youth now so frequently in the public prints because of crime and wrong doing, that eevn though the law be evaded and punishment escaped, there will come a time when the old saying of retribution overtaking the wicked will come true, and "dark will thy doom be, and darker still thine immortality of ill," as Byron puts it. Then will the clouds gather and black night cover land and sea; that which was lifting breeze becomes the wail of gripping grief, of sorrow surfeited with suffering, of hopeless, unfathomable loneliness. Then when conscience burns, days are like unto an eternity and every pulse-beat a prayer. From out that gloom stalk the grim ghosts of sin and shame, and behind them the shrouded skeletons of rightful prohibition and social ostracism, passing in silent, threatening procession. Vultures call shirlly to each other, bats flits hither and yon on leaden wing and from a wilderness of sepulchers dead hopes and slaughtered opportunities laugh and leer. And, maybe, it will then be too late—awful thought—and you will have to crowd on through fog and dark swamps, carying your cross. Perhaps you are too young to understand all this now, but time will come when you will.

* * *

When I pick up the papers every morning and evening and read of the crimes being committed, the burglaries, bandits, gunmen, murderers, so-called "love-tangles," which mean passion, not love, and even of illicit liquor and narcotics finding its way into schools, I feel sad and weary. Of course that sort of thing and such people are but the small minority, but so glaring and so frequent it is that one fears it is on the increase. Every day, every day, it goes on in endless variety. That is one reason I keep advising all to grow love in their hearts instead of hate, kindliness instead of spite and envy, honesty, decency, courtesy and the Golden Rule—also religion. I do not care what brand the religion is. ANY brand is good, while none at all is bad and leads to many of these bad deeds we read so much about every day of our lives. Protestant, Catholic or Jew all look alike to me when it comes to creeds and theology. All are good, as compared to Atheism, which is the greatest curse of the world today. The difference between one who has a bit of religion and God-love in his heart and one who has not is the former is sustained in the hour of trial by a faith that right living will not go unrewarded, that ultimately he will be united with the loved and lost in a land where there is neither suffering, sorrow nor sin. Dark and drear indeed must be life's pilgrimage to those who see in the heavens no star of hope. If death ends all we experience no disappointment, grasp no apples of Sodom when we pass to ever dreamless sleep—if we awaken never we cannot miss the sweet companionship of wife or child or friend—the world would roll on and we would be as though we never had been. It is not in death we need the Deity, but rather while the heart beats high and warm and the tendrils thereof are weaving themselves about our lives that we must have some faith that love and life defy the scythe of Death, that, breasting the stormy waves of the river Styx, we rise triumphant on the farther shore. Without the belief in immortality the doubtful doom would be drear indeed. Faith in our anchor in storm and stress, the still, small voice that cries peace to our troubled minds. Only those of cold natures, of slow-pulsing blood, of weak affections can stand by the graves of their dead and deny the Deity. That is the stoicism of the stone, which feeleth not and so can mock the writhen bolt; but in the hour of supreme agony, when al the hearts holds near and dear is slipping into the sunless sea, the man of feelings calls upon the name of God.

These are all beautiful thoughts to "chat" over of a Sunday morning, or any other morning, and as time flies on and age begins to claim us, we are prone to give it all more and more thought. It is a beautiful story, this birth and life and death, and then—something, and the wonder is we do not give more time and study to it. What boots it to be born if a few years of toil and travail, sorrow and suffering is to end it all? Why should woman bring forth children in pain unspeakable only to glut the demon Death? Why should love bud and bloom only to be forever blasted?

Is it possible that the slightest speck of dust swimming in a sunbeam is eternal, while the minds which have concieved our greatest ideals perish utterly? No, no! NO!

Friends Give Housewarming to J. Gerlach

Mr. and Mrs. John Gerlach were given a house warming Friday evening at their home, 915 1-2 Macdonald avenue, by Richmond Camp, Sons of Veterans, and Pauline Cushman Tent, Daughters of Veterans. The evening was enjoyably spent in playing whist, prizes being won by Mrs. Eliza Cosby, Mrs. Rose Wilkens, Mrs. Rose Wilson, Mrs. Kity Tyler, Mrs. M. A. Terry, Mrs. Ivy, Dietrich, Elmer Wilson, Ancieto.

Mr. and Mrs. Gerlach were presented with a beautiful fern by O. H. Fulkerson, in behalf of the two orders.

Those present were: Mrs. O. L. Dietrich, Mrs. Nella Ancieto, Mrs. Mary Gardner, Mrs. Rose Michell, Mrs. M. A. Vance, Mrs. Lena Wells, Mrs. Bessie Kessel, Mrs. M. A. Terry, Mrs. C. C. Cosby, Mr. and Mrs. J. E. Findley, Mr. and Mrs. A. P. Tyler, Mr. and Mrs. E. E. Wilson, Mr and Mrs. W. M. Fitzpatrick, Mr. and Mrs. Elmer Wilson, Mr .and Mrs. Preston Rosier, Mr. and Mrs. John G. Gerlach, W. M. Shade, James B. Terry, Oliver H. Fulkerson, Miss Edna Kessel, Harold Fitzpatrick, David Eugene Wilson and Naoma Wilson.

Dizziness Is Annoying

As Many Richmond People Know Too Well.

When the kidneys are weak, or disordering they fall behind in filtering the blood of poisons. As these posons attack the nerves, the result is felt in spells of vertigo, just as drunkenness will make a man dizzy from the poisoning of alcohol. Dizziness, headache, backache and irregularity of the kidney secretions are all signs of weak or disordered kidneys and should not be eneglected. Use Doan's Kidney Pills, the home-endorsed kidney remedy. Read this Richmond resident's statement:

Mrs. Lulu M. Irwin, 549 N. Ninth St., says: "About two years ago my kidneys were in awful bad condition. My back and limbs ached constantly. The least move I made caused intense pain. Headaches almost drove me frantic. My head whirled with dizziness and spots floated efore my eyes. My limbs were swollen badly and the action of my kidneys was frequent. I read of Doan's Kidney Pills and used them. They helped me right away and soon cured me."

Price 60c, at all dealers. Don't simply ask for a kidney remedy—

Salvation Army Plan Revival

The Salvation Army here are planning a series of revival meetings which will be held from June 14 to 26, according to announcement by Capt B. C. Turner.

Lieut. Col. George H. Davis, territorial revivalist, is to be the principal speaker, and will be ably assisted in all services by Capt L. W. Docter, who is a cornetist and singer.

These two have been cordially received and heartily commended wherever they have appeared. They recently were in Susanville and in Santa Cruz, where the press gave them favorable notice.

The public will be welcome to all these services.

Past Oracles Name Officers

The Past Oracles' Association of the Royal Neighbors of America were delightfully entertained at the home of Mrs. Josephine Washburn. Routine business was transacted, including the election of officers for the coming year. Those elected are: Josephine Washburne, president; Grace Mallory, vice president; Irene Smith, treasurer; Maud Arnold, secretary.

Delicious refreshments were served by the hostess to the following members: Mesdames Elizabeth Bennett, Arretta Jones, Mary Largent, Grace Mallory, Irene Smith, Maud Arnold, Mary Conway, Rose Rosier, Ella Bowman and Josephine Washburne.

Specialists of Richmond Inspect Eyes of Pupils

PITTSBURG, June 10.—Fifty per cent of the pupils in the local schools have defective vision, was the startling revelation in a report submitted to the Board of Trustees this week by Dr. Ruth T. Rogers and Dr. W. F. Frazer of Richmond, who conducted the examination.

The test was made under the direction of the California League for the Conservation of Vision and a number of tests of the school students were made during the past several weeks.

Armenian Relief Drive Extended

The Near East Relief drive for clothes has been extended for several days, it is announced. The Chamber of Commerce is general headquarters for receiving of bundles. Bundles may also be brought to the churches today. The residents of the West Side may leave their bundles at the home of Rev. S. J. Hocking.

HIS FRIENDS RECOMMEND THEM

Six years ago," writes W. H. Shadwell, Stanley, Va., "I had kidney trouble, and at times was unable to raise myself in bed. Foley Kidney Pills were recommended to me by the Chief of the Fire Department. After using 3 bottles I was completely relieved and have never had a return of the symptons." Why suffer when you can get relief from rheumatic pains, backache, swollen, sore and stiff joints, sleep disturbing bladder weakness and other symptoms of disordered kidneys? Sold everywhere. —Adv.

HOOT MON—what a hit
FERRIS HARTMAN and COMPANY
—in—
"THE IDOL'S EYE"
at the
Auditorium Theater
All the Week—Saturday Matinee
BEST SEATS—$1.00
Next Week
"WOODLAND"
Phone Auditorium Box Office: Lakeside 1960 for seats Sundays and holidays.

TO SACRAMENTO
Announcing a through
Dining Car Service
TO SACRAMENTO
"The Meteor"
leaves at 4:40 p. m. daily
Key Route Ferry
SACRAMENTO SHORT LINE

P. F. FLOOD
Painting Paperhanging
Tinting Decorating
Paints, Oils and Wall Paper
Estimates Furnished
249 Seventh St. Richmond, Cal.
Telephone Richmond 854

PIONEER GARAGE
10th and Ohio
WHERE GOOD WORKMANSHIP AND REASONABLE PRICES
Are At Your Service

Amusements

T. & D. THEATRE
RICHMOND
Five Acts of Supreme Vaudeville
—HEADED BY—
THE JUNE TWINS
Of the Orpheum Time
Singing, Dancing
DAN AHERN,
The Boy From Your Neighborhood
DRESSLER—WILSON
Comedy and Singing Act
DONNA LYNN
"In Song"
PRICE AND GILMORE
Leap Year Proposal
Lionel Barrymore in
"JIM, THE PENMAN"

Macdonald Theater
TONIGHT AND SUNDAY MATINEE
RICHARD TALMADGE
—in—
"THE UNKNOWN"
ELMO LINCOLN
—in—
"THE BIG RANGER"
JACK HOXIE
—in—
'THE DESTROYER' —Serial
Snub Pollard Comedy
"FULL OF PEP"
and
MUTT AND JEFF
Tomorrow — JOHN GILBERT

How's Your Battery?

Maybe you've noticed that it isn't turning the motor over as strong as it might, that it hasn't quite the pep it used to have, that it seems to be just a little "off its feed".

That's a signal that your battery needs the kind of attention we give—and probably needs it *right away!*

Never mind if it isn't a Willard. Bring it in *anyway*. Here at Battery Headquarters we've had experience in fixing all makes of batteries—and we give them all *exactly* the same attention.

PIONEER BATTERY COMPANY
C. R. ALEXANDER, Prop.
1117 MACDONALD AVENUE
Representing Willard Storage Batteries

Reduction on Trunks and Traveling Bags

Vacation time is here. You are already anticipating your needs in the line of camping outfits and luggage equipments. We know that we can serve you to your advantage in the way of trunks and traveling bags for this reason.

Our stock of trunks and bags has been much too large. We will be frank about it. We plan to cut down the investment in this department. Our stock has been marked down in price with the idea of disposing of these goods.

Look At The Following Prices On Trunks

Regular	$136.00	Now	$76.00
Regular	64.00	Now	42.00
Regular	56.00	Now	35.00
Regular	38.50	Now	30.00
Regular	25.00	Now	19.00

ALL TRAVELING BAGS HAVE BEEN CUT IN PRICE

Richmond Furniture Co.
523 Macdonald Ave.

DON'T LET YOUR CHILD

study without Glasses if they are necesary. Spectacles I supply will overcome poor sight, headache and nervousness. See
DR. C. R. BLAKE
SPECIALIST EYE, EAR, NOSE AND THROAT
704 Macdonald Avenue, Upstairs—Rooms 1, 2, 3, 4
DROPS NOT USED UNLESS DESIRED

HERBERT D. BAKER
House Mover
Frame House Moving and Raising, Brick Shoreing, Raise Smoke Stacks, Trusses and Girders—Move Heavy Machinery.
ALL WORK GUARANTEED
156 S. 14th St. Phone Richmond 52 Richmond

Tilden Lumber Co.
Price—Quality—Service
E. M. TILDEN, President
Office and Mill—14th St. and Nevin Ave. Phone Richmond 81
YARDS—Oakland Berkeley, Richmond and Crockett.

High Grade, Clean, Fresh Meat
Telephone your order for any kind of meat, and we will give your order special care. Chicken a Specialty.
UNION MARKET
2114 Macdonald Avenue. Phone Richmond 88

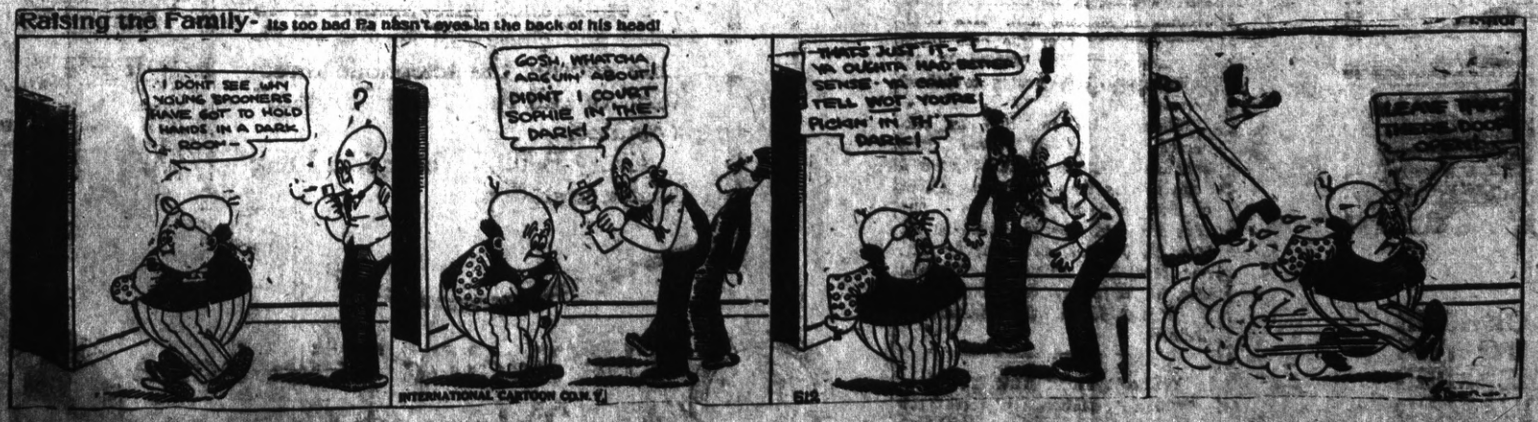

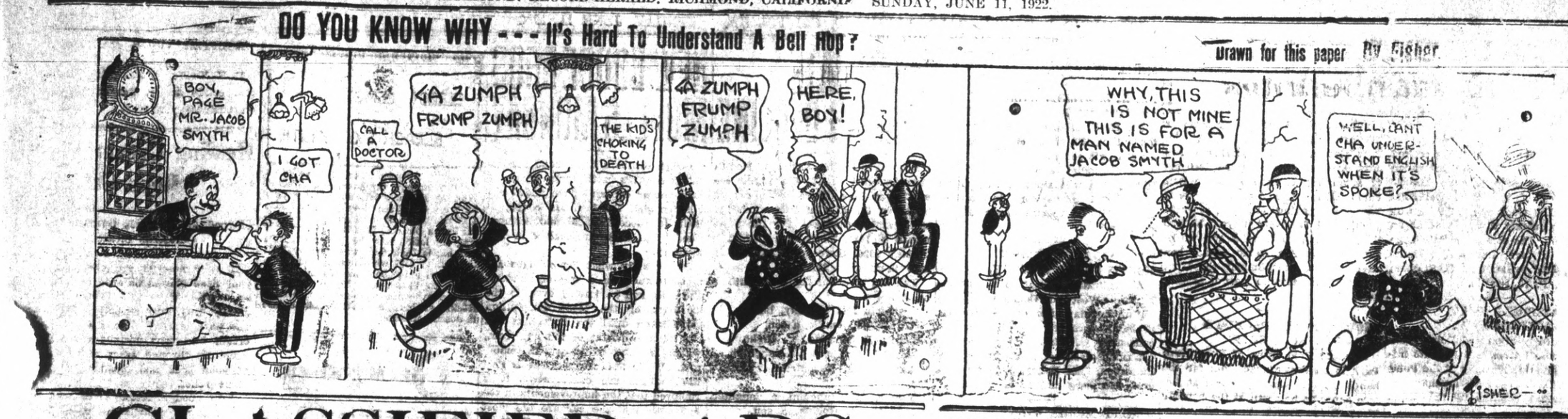

CLASSIFIED ADS.

Advertising Rates

Reading notices: 10 cents per line first insertion; 5 cents per line for subsequent insertions.

Political advertising per column-inch, 50 cents.

CLASSIFIED RATES
Minimum Charge, 35 cents

2 times	2 cents per word
3 times	3 cents per word
4 times	4 cents per word
5 times	5 cents per word
6 times	6 cents per word
10 times	9 cents per word

New Today

FOR RENT—6-room completely furnished house with garage for rent for six months. Can have possession immediately. Apply 126 17th St. 6-11-3t

COURSING PARK CLUB HOUSE
UNDER NEW MANAGEMENT
Hawaiian Orchestra
AT ALL HOURS—DANCING
Chicken Dinners a Specialty
PHONE RICH. 1105
ROCKWELL & BUSCH, Mgrs.

Richmond Express Co.
Fast Daily Service between
SAN FRANCISCO, OAKLAND and RICHMOND
Offices: 915 Macdonald Ave.
Phone Rich. 738-W.

MATTRESS
Renovating—Repairing
Save 25 per cent on new lines of Mattresses, Springs and Couches
RICHMOND MATTRESS CO.
184 16th St. Phone 1571.

You Will Be Pleased With the Suit Built by
JOHN E. SMALLEY
Maker of Fine Clothes
314 Ninth St. Richmond, Calif.

BEST QUALITY
COAL
HAY—GRAIN—WOOD
C. J. LAMBRECHT
Phone—1058—Rich
2223 MACDONALD AVE.

The C. O. D.
CLEANERS AND DYERS
of
Ladies' and Gents' Fine Garments
Hats Cleaned and Blocked a Specialty. There is nothing in our line impossible.
Try us for good work and quick Service
Main office, 11 Park Place. Phone Richmond 683. We call and Deliver.

Used Cars For Sale
1920 Ford Touring.
1917 Reo, Touring.
1 Ton Vim Truck. Bargain.
S. L. FELKEL
DaVis and Case Motor Cars

Real Estate

FOR SALE

$4000—SOME TERMS
Two flat building, 3 and 4-room flats, garage under; 3-room modern house in rear, brings in $55.50 per month., shows big interest—first-class investment.

$1200—CASH, FULL PRICE
4-room modern cottage, partly furnished. This is a real bargain and priced to sell immediately.

$2650—HALF CASH
5-room modern bungalow, about 4 years old; beautiful high lot; must be seen to be appreciated.

$4950—TERMS
5-room strictly modern bungalow, with concrete basement, with 50-foot corner on Barrett, East of 23rd; an excellent location. Will consider taking light auto as part payment.

We have two fine building lots on 8th street, just off Barrett, as well as many other fine buys in vacant property.

CONN BROTHERS
253 Sixth St. Phone Rich 637

Talk To
LESTER and BROWN
The two homely Real Estate men
At 311—10th ST.

THEY sell all kinds of Real Estate and write all kinds of insurance, prepare all kinds of legal papers.

THEY will loan you money, and build you a home, rent you a house, collect your rent. It is their business to attend to your business.

IF YOU have any business to be done, call on LESTER & BROWN.

FOR SALE—Point Richmond Bungalow, five rooms and bath, entirely modern, only one and a half blocks from postoffice on Tunnel Avenue; extra big lot; a snap. Address box "C.A.D." care the Record-Herald. 8-17-tf

Lost and Found

LOST—Monday afternoon between 4 and 7 o'clock, on Macdonald avenue or Macdonald avenue car, one black wallet containing currency, Elks and Masonic lodge receipts. $10 reward.

PHONE FOR APPOINTMENT
Anglo-Danish Baths
FOR RHEUMATISM
Electric, Tub and Cabinet Baths
MASSAGE AND ELECTRICAL TREATMENTS
Phone Kearney 4287—68 Post St San Francisco

Ford
THE UNIVERSAL CAR
Our reconditioned used cars are safe economical buys.
R. H. COZZENS
AUTHORIZED FORD DEALER
4900 San Pablo Ave. Pied. 416

Oakland Motorcycle Supply Company
MOTORCYCLES BOUGHT, SOLD AND EXCHANGED
A complete stock of new and used parts for all makes of motorcycles.
Phone Oakland 355
270 TWELFTH ST. OAKLAND

Wanted

J. H. GIBB CO. wants to insure your houses, autos and plate glass and care for non-residents' property; sell, repair and rent property. Some special bargains close in for sale and to rent. See W. H. Clinton about it. 7 Park Place. Phone 123.

WANTED—Four good realty salesmen; will finance the right kind of men or women; now is the time to make money. New Richmond Land Co., 2221 Macdonald Ave. W. H. Sanford local agent. Telephone Richmond 927. 2-18-tf

HELP WANTED MALE—Two good live men or women who are influential to talk to friends about securities. Ten good friends worth $100. Address P. O. Box 1131, Richmond, Calif. 10-7-tf

For Sale or Exchange

CHICKENS FOR SALE—Must be disposed of at once. 312 39th St. Phone 266. 6-1-tf

FOR SALE—Chevrolet sedan, new paint job. Overhauled and guaranteed, good rubber. $450, terms. Frank Scholes. 1-25-tf

FOR SALE—Good rebuilt 6 and 12 volt battery almost as good as new at a very low price. Auto Electric Service, 1303 Macdonald. 1-25-tf

FOR SALE—Grocery, fruit, cigar and tobacco store. Well located in Richmond. Rent reasonable. Price $1550. Well paying business. Am retiring—ACT QUICK. Phone 927, W. H. Sanford, 2221 Macdonald ave., Richmond. 7-14-tf

For Rent

The Cecil Breunner
Richmond's most beautiful apartment. New Modern 3-room apartments

BURG BROS. INC
23rd & Macdonald—Tel. Rich. 730

NEW furnished modern house, 4 roms, $14: 643 B St. 6-10-3t

FOR RENT—Modern 5-room house with garage. 312 39th St. Telephone 266. 6-1-tf

FOR RENT—Furnished 5 room apartment, 432 8th street, telephone 946. 3-7-tf.

FOR RENT—Garage at 26 Standard Ave.; will accommodate about 40 cars; will make good storage room or warehouse; rent reasonable. Apply of H. G. Stidham, 163 Washington avenue, Point Richmond. 2-10-tf

Miscellaneous

ROOF REPAIRING—Telephone Richmond 1510. 5-30-1mo

FURNITURE—Repairing and refinishing. O. E. LONG, 333 22nd St. Phone 881-J.

$10.00 to $50.00 QUICKLY
To the Man Who Works
Rates lowest, no security, best and most private terms. What national banks do for big business, we do for the man or woman who works.
D. D. DRAKE
307 Macdonald Avenue Room 1

Subscribe for the Record-Herald.

Kuudson Auto Top Company
AUTOMOBILE TRIMMING
TOPS RECOVERED
SEAT COVERS
2523 Broadway
Oakland, Calif.
ESTIMATES CHEERFULLY GIVEN

CLEANERS and Dyers—

HAVE your suit cleaned and pressed at Blacks, 10th and Macdonald avenue. Phone 723. We call and deliver. Prompt service and good work.

"Let MAYER DO IT" If you want your old suit made like new ring up phone 423. Cleaning, Men's Repairing or Pressing Work called for and delivered. Mayer's American Cleaning Works, 1116 Macdonald Ave.

Sewing Machines
All Makes Sold, Rented, Repaired
Old machines exchanged; easy terms on new machines.
Phone Richmond 930
422 Macdonald Ave. Richmond

$10 ON EVERY $100
on a certain high grade preferred stock.
Write for bank references, financial statement, etc.
J. E. THOMPSON & CO., Inc.
128 Liberty St. New York

RICHMOND CONSERVATORY OF MUSIC
Telephone Richmond 1178-J
Saturday July 9th, Enlarged Lessons will be resumed on teaching staff. Specialty. Students trained for the profession
906 Macdonald avenue
Prin. Aurora Thompson, A. G. S.
Prin. Aurora Thompson, A. G. S. M.
as teachers or performers, Diplomas awarded.

Wilson & Kratzer
Mortuary Chapel
BISSELL AVENUE AT SEVENTH

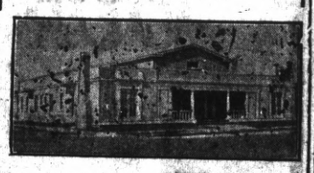

AN IDEAL FUNERAL HOME
Lady Attendant
Ambulance used exclusively for sick and injured.
TELEPHONE RICHMOND 1-1-S

THESE PAINTERS CARRY LIABILITY INSURANCE
SEE KNOTT
SHERWIN-WILLIAMS PAINTS
STAINS AND VARNISHES
All Grades of Wall Paper
Painting and Paper-Hanging
819 North Seventh street.
All Work Guaranteed

Professional Cards

DR. J. B. SPALDING
Physician and Surgeon
DR. CLARA SPALDING
Women and Children
Telephone: Richmond 20
Office 803 Macdonald Ave. Berry Bldg.

W. W. FRASER, M. D.
Homeopathic Physician & Surgeon
Office 707 Macdonald, Pillow Bld.
Phone 539-W

GROVER E. KILNES
Notary Public
1030 Macdonald Ave,
Office Phone 70
Residence Phone 763

J. E. BODGERS
Attorney at Law
Martinez California

Phones — Office 429; Res 852
BERT CURRY
UNDERTAKER and EMBALMER
Ambulance Service
332-336 11th St., Near Macdonald
RICHMOND, CALIF.

VIAVI—THE WAY TO HEALTH
Mrs. May I. Jaffa, Manager
Phone Fruitvale 2297-J
Office: Room 10, Berry Bldg.
Hours: Wednesdays, 1:30 to 4 P. M.

NOTARY PUBLIC
I make and acknowledge all kinds of legal papers; deeds, mortgages, contracts, leases, etc. Houses to rent, fire insurance.
H. G. STIDHAM
163 Washington Ave.
Office phone 363 Res. phone 320

WATKINS SUPREME PRODUCTS
From Laboratory to Consumer
Coffee, 40c lb.; Vanilla, 50c
Lemon, 55c; Pepper, 60c lb.;
Highest Grade Toilet Soaps, Face Powder and Creams.
H. A. STAHL
2317 Garvin Ave., Phone 1697-J

TRY
TASTY BRAND
French Mayonnaise, French Tartar Sauce, Crab Louis Sauce, Cocktail Sauce, Thousand Island Dressing.
For Sale
AT ALL FIRST CLASS GROCERS

Typewriters Repaired
Office has been established at SHAFE'S GIFT SHOP
at 721 Macdonald avenue, by
E. L. BOUTEILLER
Prompt and efficient work. Call telephone Richmond 7, and leave your orders.

FRATERNAL CARDS

SONS OF ST. GEORGE—Gladstone Lodge, No. 531. Meets first and third Tuesdays at Moose Hall at 8 o'clock p. m. B. Banner, secy. R. F. D. Box 147, Richmond. Fred Powell, Pres.

WOODMEN OF THE WORLD—Log Cabin Camp No. 637 meets every Monday in W. O. W. Hall, 707 Macdonald avenue. Counsul Commander, J. L. Williamson; Clerk, H. L. Springer, 101 Ohio Ave.

CAMP ADMIRAL DEWEY, No. 46—United Spanish War Veterans, meets 1st and 3rd Fridays of each month at City Hall. Visiting comrades cordially welcomed. C. H. Kinsey, commander, W. A. Vickery, adjutant, 144 16th St.

GOLDEN GATE COUNCIL No. 3 Jr. O. U. A. M.; meets Wednesday nights at the small hall in Pythian Castle. O. H. Benne, Recording Secretary, P. O. Box 1131, Richmond, Calif.

NATIVE SONS.—Richmond Parlor No.: 217, N. S. G. W.—Meets every Thursday evening in Pulse hall, Sixth St. and Macdonald Ave. R. E. Coffey, Pres.; R.H.Cunningham Sec., 520 Ohio Street.

KNIGHTS OF PYTHIAS, Richmond Lodge No. 12, meets every Friday night at K. of P. Hall, Fifth St., near Macdonald. Visitors always welcome. E. S. Gregory, C. C.; F. G. Blackhart, K. of R. & S.

FRATERNAL BROTHERHOOD
Richmond Lodge No. 217 will meet hereafter in Musicians' Hall every Monday night.
MARGARET C. ROGERS, Secretary.

Seventh Street
Garage and Machine Shop
823 Seventh St.
R. DIVERS, G. Orie
H. Penman, Props.
AUTO REPAIRING
Welding, Battery Recharging, Ignition Work, Towing Service
Full Line of Tires and Accessories
Open till 9 p. m.
Phone, Rich. 341

My stomach, kidney and liver were in bad condition. The lower part of my body pained me awfully. I could hardly lie on either side and sleep. My bowels were hard to move and painful. I treated with other doctors and medicines, but did not seem to do me much good. After taking six weeks Kong Wah Herbs I feel like a new woman.
(Signed) MRS. R. ARMOUR,
849 37th St.
Kong Wah Herb Co.
Each individual case studied especially and herb tea prepared accordingly, so as to give the quickest relief and best results.
2781 Telegraph Ave., Cor. 28th.
Phone Oak. 4886. Consultation Free

Dr. Wong Him Herb Co.

Wholesale Importers
Why take drugs and poisons? Why not try our herbs? Thousands in this vicinity can testify to their marvelous cures.
1701 Webster St. Oakland, Cal.
March 3, 1922.
Hearing of the wonderful cures Dr. Wong Him has made I thought I would give him a trial. After going around to different doctors, none seemed to know what ailed me. But Doctor Wong Him did. He has just cured me of a bad case of Diabetes and Kidney trouble.
MRS. L. A. FONTE,
50 North District,
San Mateo, Calif.

Stomach As Heavy As Lead

March 16, 1922.
I suffered from dysentery and difficult breathing, my bowels moving constantly with bloody discharges. I also had burning indigestion and my stomach felt as though there was a piece of lead in it. Failing to get relief elsewhere, I took the herbs of the FONG WAN HERB CO. for two weeks. My former complaints have left me entirely and I am now enjoying good health.
MRS. P. J. SNOWBERGER,
1409 Madison St., Oakland, Calif.
Suffered Unnecessarily
Oakland, Feb. 3, 1922.
At intervals I suffered severe pleurisy pains which began in the right side of my chest and ran around under my arm into my shoulder blade. It was both painful and difficult to raise my arm. I had taken various sorts of treatment for the trouble, but had found no relief.
Now, after seven weeks of the FONG WAN HERBS, the pain in my chest is entirely gone and I feel quite well. I bought the herbs in packages and cooked them at home.
MRS. F. CATCHART.
Fong Wan Herb Co.
The Most Reliable
Each individual case studied, especially and tea prepared accordingly.
548 8th St. cor. Clay, Oakland.
Phone Oak. 3767. Consultation Free

No axes to grind, no mayhem suppressed; get the unbiased news in the Record-Herald.

FIRST CLASS DRESSMAKING
MODERATE PRICES
ANITA GIANNASI
61 Park Place Point Richmond

Teeth as low as $7—Best Set $15. Best set, none better, no matter how much you pay, including your choice of base plate material (metal excepted). Guaranteed 10 years, $16.
MY EXTREMELY LOW PRICES

Teeth as low as	$7.00
Best Set of Teeth (either set)	17.00
Gold Crowns (22 karat)	5.00
Bridge work (22 karat)	5.00
Porcelain Crowns	4.00
Gold Fillings	$1.00 up
Gold Inlays	$1.00 up
Synthetic Porcelain Fillings	$1 up
Silver Fillings	50c up
Cement Fillings	50c up
Teeth extracted (painless)	$1.00

No charge for Painless Extractions and Cleaning when other work is contracted for.
Old gold is valuable. I pay cash or allow you full value for it on dental work—NOT A DENTAL PARLOR: A PRIVATE high-class up-to-date, SANITARY dental office with sterilized instruments and gentlemanly operators, whom you will not be ashamed to recommend to your friends.
EXAMINATION FREE
DR. W. F. MEYER
1539 San Pablo Avenue, Oakland
Phone Lakeside 1822
Hours 8:30 to 6—Sunday 9 to 12

Master Dentist
Prices back to Normal. A Glance at these Prices will convince you.

$15 set of teeth	$ 7.50
$30 set of teeth	15.00
$50 set of teeth	25.00
$10 crown & bdge. wk. 22k.	4.00
$12.50 crown & bdge. wk. 22k rets	5.00
$5 gold fillings & inlays	$1.00 up
$2 silver & cement fillings	50c
Painless Extraction	$1.00

Extraction and filling free with other work. Lifetime Guarantee with all work. Examinations Free. Hours, 9 a. m. to 8 p. m. Sundays, 10 to 12 a. m. Phone Oakland, 7217.
1027 BROADWAY,
Corner 11th

For Sale

EASY TERMS

—One five-room brand new house, garage, room for two cars. House modern in every way, electric lights, bath, sewerage.

—One four-room new plastered house. Small payment down. Balance like rent.

—These houses will have to be seen to be appreciated. Call up W. H. SANFORD immediately. Office 2221 Macdonald avenue, Telephone Rich. 927, and take a look at these houses. Stop paying rent.

Point Happenings

M. E. LADIES' COOKED FOOD SALE SUCCESS.

A great success greeted the cooked food sale held yesterday afternoon on the West Side by the Ladies' Aid Society of the First Methodist church. The stock of good things on hand was quickly disposed of at an early hour. The committee in charge consisted of Mrs. James Bly, chairman; assisted by Mrs. H. G. Stidham and Mrs. F. N. Neville.

POINT BASEBALL TEAM WILL PRACTICE TODAY.

The recently organized Point Richmond baseball team will hold its initial practice this morning at the Point baseball field. Herbie Shootman has been elected captain of the team, which numbers in its lineup some of the fastest players on the West Side. It is planned to start playing games next Sunday. The boys are desirous of arranging a game with the San Pablo club. The San Pablo team has been playing only for several months but the Point players believe that it may give them a god workout. If the San Pablo teams has an open date next Sunday the West Side team is ready to meet it at that time.

GOOD PROGRAM PROMISED TODAY AT KOZY KOVE.

Manager Fred Crow of Kozy Kove Park is making arangements for the handling of a capacity crowd at the free dance to be given at the popular West Side resort this afternoon. Good music has been secured for the occasion.

REV. BLAKE HADLOW GOES TO SISKIYOU COUNTY ON MISSIONARY WORK.

Rev. H. Blake Hadlow, rector of the Trinity and St. Edmund's churches, accompanied by his family, has left for Siskiyou county where he will open up some new misionary work. His territory will embrace four towns and his headquarters will be in Yreka. He plans to be away at least four months. The San Francisco diocese loaned Rev. Hadlow to the Sacramento diocese for this work.

MRS. J. B. McCABE WILL VISIT SON IN TACOMA.

Mrs. J. B. McCabe, accompanied by her grandson, Beryl, left yesterday for Tacoma, Wash., where she will spend the summer with her son Melvin.

DR. H. E. MILNES WILL PREACH AT POINT TONIGHT.

Dr. H. E. Milnes, district superintendent of the M. E. church of this district, wil occupy the pulpit at the First Methodist church this evening. His sermon will start at 7:45 sharp and should prove very interesting. There will be special music at the services.

WEST SIDE COMMUNITY MEETING NEXT TUESDAY.

All indications point to a very interesting West Side Community meeting on Tuesday afternon. A program is being arranged by a committee consisting of Mrs. Paul Dunlap, chairman; assisted by Mesdames Jack Patterson, Max Henry, J. J. Coward, John Hultberg and A. L. Pearson.

ARGYLE ADAMS WILL SUMMER IN SEATTLE.

Argyle Adams, Richmond high school student, and the son of Mr. and Mrs. C. E. Adams, 122 Martina Ave., plans to leave sometime this week for a two-months' vacation to Seattle. He plans to return here in time for the opening of the fall semester of the high school.

JAMES S. WAITE SHIPS ON TANKER FOR EAST.

James S. Waite, son of Mr. and Mrs. T. S. Waite, 211 Cottage avenue, left Friday for Philadelphia on the Standard Oil tanker "Dod," which has ben out of commission for some time.

TRINITY BIBLE CLASS MEET WITH MISS FENNER.

Miss Virgil Fener will entertain the members of the Trinity Bible Class next Tuesday evening at her home on the West Side.

BAPTIST LADIES' AID TO MEET NEXT WEDNESDAY.

A full attendance is desired at the meeting to be held by the Ladies' Aid Society of the Point Baptist church next Wednesday afternoon at the home of Mrs. W. R. Hoxton, 609 Sixth street.

SCHRADER SALESMAN IS TRANSFERRED

R. E. Slattery, of Schrader's staff of salesmen has been transferred from the store at Point Richmond to the big store at Seventh and Macdonald.

PILES

Persons afflicted with piles suffer the tortures of the damned. This continual suffering reacts on the nervous system, resulting eventually in a complete breakdown. There is no need for anyone to endure this suffering when the means of quick relief are right at your hand. Dr. A. W. Chase's Ointment will relieve you at once, and not only that, when this treatment is persisted in it affords lasting benefit. Dr. A. W. Chase's Ointment is known far and wide as the great home remedy for Ring Worm, Chafing, Sore Feet, Chilblains, Hives, Insect Bites, Pimples, Blackheads, Chapped Hands and all irritations of the skin. At all druggists. To be sure of getting the genuine, see that the portrait and signature of Dr. A. W. Chase are on the box—a trade mark for your protection.—Advertisement. 11

SAN PABLO INN
Telephone Rich. 1410-W
A specialty of chicken, squab and rabbit dinners.
Meals at all hours.
Dancing and Jazz Music

BIRTH RATE SHOWS DECLINE

According to the report of Health Commissioner C. R. Blake for the month of May, there were twenty births in the City of Richmond. 11 males and 9 females. For the same month in 1921, there were 33 births, in May 1920, there were 34, and in 1919 there were 28.

The list of births for the month is as follows:

Birth List for May, 1922.

May 35. C. Carlile, a son.
May2. J. Deeming, a daughter.
May 17. T. Flores, a daughter.
April 29. J. Fitzpatrick, a daughter.
May 5. A. Franchini, a daughter.
May 15. A. Golden, a son.
May 1. R. Green, a son.
May 3. L. Hendrick, a daughter.
May 20. L. Jones, a son
May 22. J. Louze, a daughter.
May 27. E. McDougall, a daughter.
May 12. D. Re, a daughter.
May 23. J. Russell, a son.
May 20. F. Smith, a son.
May 12. P. Stepanovitch, a son.
May 9. N. Stephens, a son.
May 26. W. Stubblefield, a son.
May 14. D. Urquhart, a son.
May 30. E. White, a son

JOHN J. FENNIX IS MAKING RECOVERY

John J. Fennix, popular streetcar motorman, who was recently operated upon for intestinal trouble, is reported to be recovering at the University hospital, San Francisco.

NEW DODGE BROS MODELS MONDAY

Dodge Brothers have made conservative changes in the body design of their motor car and have added another model, the business coupe, to their line, according to announcement isued by J. P. Strom, dealers in this territory.

Just exactly what the changes are is surrounded in a veil of mystery, and will not be known even to the members of the local distribution organizaton until the arrival in this city of a shipment of the new cars, which is expected to get in tomorrow. While the anouncement is that the changes are conservative, it is rumored that the improvements in the appearance of the car are the most important adopted by Dodge Brothers since their products has ben on the market. At the same time it is not believed that the alterations in the body design of the car are what might be termed radical, as it has never been Dodge Brothers' policy to make any extreme changes in their car at any one time, their principle being that if any were needed the quality of the product will steadily grow higher.

Dodge Brothers' anouncement will create unusual interest among motor car fans, and undoubtedly the sales staff of J. P. Strom will be a busy organization this week, showing and explaining the changes in the new Dodge Brothers' vehicle. It is stated that the price of the car will remain unaffected, despite the added value by the improvements.

The addition of a new business coupe to the Dodge Brothers' line, as announced, will also attract a great deal of attention. While complete details regarding this new model have not been received here, it is said that the car is designed principally for the use of traveling salesmen, professional men and others on the "road," while at the same time it will be in much demand for pleasure driving.

It is a two-pasenger closed car, upholstered in high grade leather with an unusually spacious compartment in the rear for luggage, sample cases and so forth, and will sell for but a little over $100 more than the touring car.

No axes to grind, no happening suppressed; get the untinged news in the Record-Herald.

GIRLS! LEMONS

BLEACH SKIN WHITE

Squeeze the juice of two lemons into a bottle containing three ounces of Orchard White, which any drug store will supply for a few cents, shake well, and you have a quarter pint of harmless and delightful lemon bleach. Massage this sweetly fragrant lotion into the face, neck, arms and hands each day, then shortly note the beauty and whiteness of your skin.

Famous stage beauties use this lemon lotion to bleach and bring that soft, clear, rosy-white complexion, also as a freckle, sunburn, and tan bleach because it doesn't irritate.

RESULTS!

The Key to Successful Want Ads—Read our Apartments Rooms-House to-let Ads They'll Open the Door to just what you want.—Ad

KUEFFER VISITS MARTINEZ.

E. H. Kueffer, prominent Richmond real estate dealer, was in Martinez on business yesterday.

Healing Cream Stops Catarrh

Clogged Air Passages Open at Once —Nostrils Cleared

If your nostrils are clogged and your head stuffed because of catarrh or a cold, get Ely's Cream Balm at any drug store. Apply a little of this pure, antiseptic, germ destroying cream into your nostrils and let it penetrate through every air passage of your head and membranes. Instant relief.

How good it feels. Your head is clear. Your nostrils are open. You breathe freely. No more hawking or snuffling. Head colds and catarrh yield like magic. Don't stay stuffed up and miserable. Relief is sure.—Ad.

You carry it like a traveling bag.

Victrola No. 50

Take this Victrola with you wherever you go

Small and compact, as easily carried as a traveling bag; playing any Victor Record, either ten or twelve inch size, the new Victrola No. 50 is your ideal traveling companion.

Ready at a moment's notice, it adds to the pleasure of your camping trip or picnic; fits easily into car, boat or canoe, and is just the thing for the summer cottage. You will be suprised at its compactness, convenience and excellence as an instrument.

Rothlin Music Co.
816 Macdonald Phone 192
Opposite New T. & D. Theater

You may increase your engine power 20%

Too heavy an oil, or one lacking in certain qualities, may reduce the power delivered to the wheels of the automobile as much as 20%.

The ideal oil is the thinnest oil which will keep the bearing surfaces of the mechanism separated.

Providing this oil has "oiliness," stability and purity, it will give perfect lubrication, and permit the development of the maximum power, speed and gasoline mileage of the car.

"Oiliness" — Stability — Purity

Zerolene meets the conditions perfectly. It has great "oiliness," due to the crudes from which it is made, and our own patented process of high vacuum distillation.

It has great stability, as a result of which it resists engine heat and forms only a minimum of carbon of a soft, flaky nature which blows out with the exhaust.

And it is pure. This company has always considered the removal of all detrimental properties and compounds as essential in making Zerolene.

Zerolene of the correct grade gives perfect lubrication and permits the development of the maximum power, speed and gasoline mileage of the car.

Board of Lubrication Engineers
STANDARD OIL COMPANY (California)

more power & speed ~ less friction and wear ~ thru Correct Lubrication

OUR MILK

will stand the test of

Expert Inspection

Have you ever drank milk with an uncomfortable sensation that it was not clean?

If you inspect our plant you will find it most modern and sanitary and lose all such fear.

Richness and cleanliness are by-words at the

Eagle Creamery

RICHMOND'S LARGEST AND OLDEST CREAMERY

J. Silveria, Prop.
Phone Rich 703 267 Fifth Street

SATURDAY ENDS OUR Clearance Sale

This sale includes all of our regular high-grade stocks —many of the garments are being shown for the first time. We must end it Saturday, so we have re-sorted the stocks and cut prices regardless of cost.

25% off TO 33 1/3% off

25% off TO 33 1/3% off

CREDIT GLADLY
It is our wish to all times extend to you every possible advantage of our credit system. Ask about our "Credit Gladly."

CASH or CREDIT
You can pay all cash, of course, if you wish but our prices are always the same whether you pay cash or use your credit.

COATS WRAPS DRESSES SKIRTS

WE GIVE AND REDEEM AMERICAN STAMPS

CAPES SUITS WAISTS FURS

Eastern Outfitting Co.

Western America's largest Retail Credit Organization
581 FOURTEENTH STREET